GUERNSEY
BREEDERS' JOURNAL
October 2001

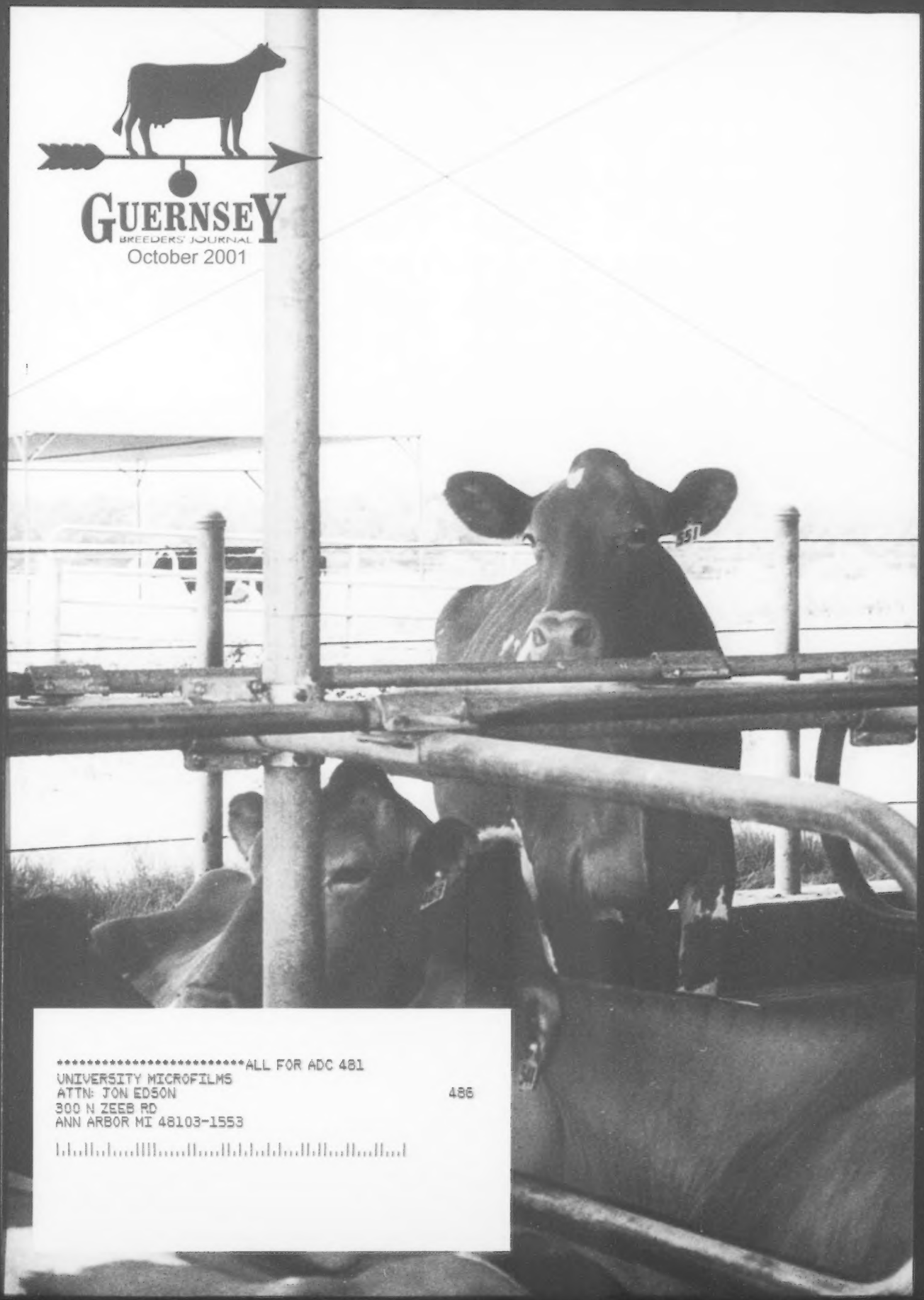

**********ALL FOR ADC 481
UNIVERSITY MICROFILMS
ATTN: JON EDSON 486
300 N ZEEB RD
ANN ARBOR MI 48103-1553

2001 Western National Guernsey Show

It was exceptional!

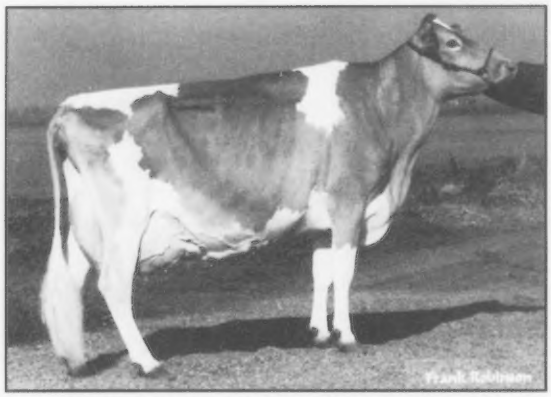

LAND OF LIVING P GRATITUDE, EX-92
Open Show Grand Champion
Total Performance Winner
3-08 305D 22,500M 3.7% 827F 3.4% 757P
Owned by Frank & Patti Faria, Escalon, CA

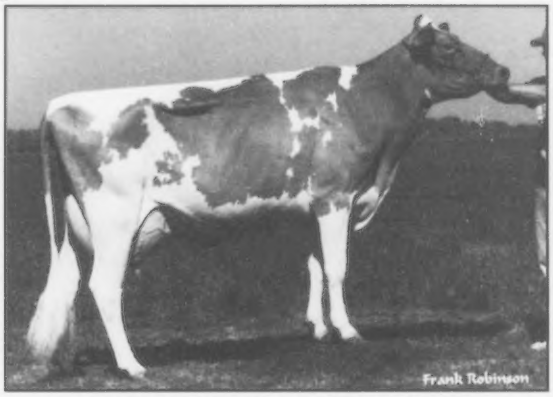

SNIDER DARNELL HILITE, EX-91
Res. Grand Champion Open Show
Grand Champion Jr. Show
3-07 305D 20,650M 4.9% 1,019F 3.4% 703P
Owned by Erin Yost, Ferndale, CA

Open Show Jr. Champion
KNAPPS LORAL KITTY
Owned by Frank & Patti Faria, Escalon, CA

Jr. Show Jr. Champion
NELLS GLOW LOGIC JACKIE
Owned by Jennifer Erbe, Turlock, CA

Open Show Res. Jr. Champion
BAY MEADOW TRUMPET DOLLY
Owned by Bay Meadow Farm, Galt, CA

Jr. Show Res. Jr. Champion
MIRANDA LORRY RACHEL
Owned by Kyle Miranda, Ferndale, CA

Jr. Show Res. Grand Champion
PLEASANT POINT PERFECT GRACIE
Owned by Megan Adams, Ferndale, CA

You're Invited!

National Guernsey Convention
June 20-24, 2002 ~ Sacramento, CA

Guernseys 'n You 2002 in 2002
SACRAMENTO CALIFORNIA

Queen Hannah checked out the convention site, and she agrees that you won't want to miss this one-of-a-kind National Convention!

California Guernsey Cattle Club

Bill Askew, President ~ Walt Kessler, Treasurer ~ Laurie Askew, Administrative Secretary
P.O. Box 696, Hilmar, CA 95324 ~ Phone (209) 632-7539

Our Boys Did It Their Way

And they were successful!

2001 Ohio State Fair Results

1st Winter Heifer Calf
1st Fall Heifer Calf
1st Fall Yearling
1st Jr. Best Three Females
Junior Champion
Reserve Junior Champion
1st Junior 2-Year-Old
1st Senior 2-Year-Old
1st Junior 3-Year-Old
1st Aged Cow
1st Dry Cow
1st Dam & Daughter
1st Exhibitor's Herd
Grand Champion
Herdsman's Award

We couldn't have planned our State Fair any better --
a good line-up and commraderie with our Guernsey friends --
all under the direction of our three sons, Eli, Austin and Lucas.

Land of Living Farm

John & Bonnie Ayars & Sons
4381 Rosedale Road
Mechanicsburg, Ohio 43044
(614) 857-1273 Fax (614) 857-1229

Road Recollections

This month I would like to talk about a few bulls that I have mentioned before; however, now I have a few things to add. Marodore Goliaths Ronald-ET is the top bull in the breed right now for net merit dollars. I have been telling people that he will work well on cows that are maturing too quickly. The "Ronald" daughters have shallow udders with strong udder attachments. It appears that "Ronald" will be the best "Goliath" son that was sampled. Therefore, he will probably be used as a sire of sons in the coming year.

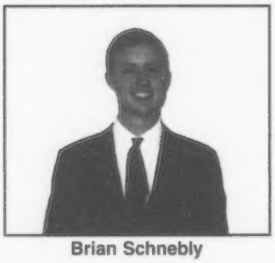

Brian Schnebly

I continue to see a bunch of Myown Magic Poker daughters that I really like. They are strong cows with a lot of width, and they have very sound udders. When using "Poker" you need to protect on fore udders and front teat placement. I say this just as a precaution due to the tendencies of the "Magic" udders. A majority of the "Poker" daughters I have seen have well attached fore udders with functional teat placement.

In the past few months, I have seen a number of Old Homestead Dividend daughters that I have really liked. I must admit that initially I was not a big fan of the bull because I thought they were narrow and lacked adequate strength. Recently, I saw about six or eight daughters that had plenty of strength. I always knew that "Dividend" made cows with very nice udders but there was just not enough cow around the udder. The strength all along for "Dividend" has been well attached udders with great feet and legs. Now I am convinced that if you protect on strength when using "Dividend", you can come up with some very ideal offspring. One other interesting fact about "Dividend" is that he is somewhat of an outcross. He does not carry the same pedigree that many of the current bulls on the active A.I. list do, being a "Senor" son.

Several more "Enhancer" sons should be getting proofs in November, most notably Marodore Enhancer Roy-ET, Marodore Enhancer Regis-ET, and Land of Living E Garth-ET. These three bulls continue to follow the pattern of a majority of the "Enhancer" sons…siring cattle with exceptional udders. It will be interesting to see how their overall proofs pan out in the coming months.

UDDER SPECIALIST
With High Fat

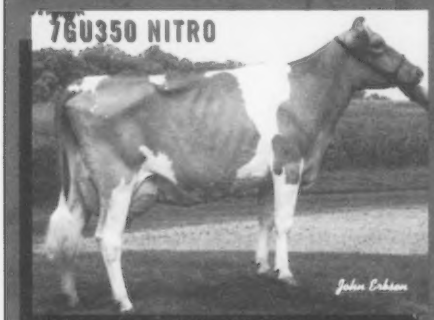

Marodore Nitro Fantasy (VG-80)
3-1 247d 14,310M 4.2% 603F 2.9% 408P Inc.
Owned By: Lee Kohler, Baltimore, Ohio

NITRO 8-01 - USDA Yield Rel: 71% & BSCBA Type Rel: 71%
Both NITRO and LEGEND qualify for semen export to Canada

7GU350
Sherma Enhancer Rosie NITRO

Udders and fat production are his speciality, but don't stop there. NITRO is the No. 2 PTAT bull at +1.9PTAT and has already sired a Jr. All-American. NITRO will add size and dairyness, improve udder cleft and udder depth.

Use NITRO to...

Improve udder height	+2.70
Widen rear udders	+2.30
Strengthen udder cleft	+1.40
Increase % fat	+.03
Add more fat pounds	+48

Semen Now Available

7GU384 Rutter Bros Luxurys LEGEND

PA (8-01): +1,496M +61F +40P +2.0T +204PTI

Sire: 7GU339 Trotacre Jay Mr LUXURY-ET

MGS: Sherma Victory Ellas ENHANCER

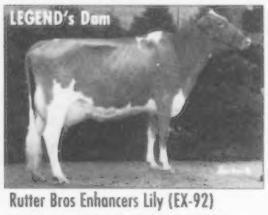

Rutter Bros Enhancers Lily (EX-92)
3-2 305d 25,365M 5.1% 1,302F 3.2% 811P
2000 Jr. All-American Jr. 3-year-old
Breed's No. 2 CPI Cow - Aug. 2001

You prefer to work with an A.I. organization that wants to be in the Guernsey business for the long haul. Unlike other major A.I. companies, Select Sires is sampling several top-pedigreed Guernsey sires again this year with your help.

Industry experts suggest that the best way to maximize genetic progress is for Guernsey breeders to use young-sire semen in 40 percent of their services. Select's commitment to you is that we will continue offering the best selection of young sires to help you do your part to improve the breed.

Contact your Select representative to order semen from LEGEND and other genetically superior young sires.

Select America's Best

SELECT SIRES

TEL: (614) 873-4683
FAX: (614) 873-5751
www.selectsires.com

Attention All-American Contest Participants:

Please note that there is a rule change for eligibility in the 2001 All-American Contest. Anyone is eligible to enter who has exhibited at a U.S. show that has submitted official results of the show to the *Guernsey Breeders' Journal*. Please check with your show management to be sure they have sent in these results.

The Official Publication Of The Guernsey Breed

Published by Purebred Publishing Inc. • (614) 575-4620

General Manager: Becky Payne
Associate Editor: Debra Spurrier
Associate Editor: Lynnette Wright

October 2001 Volume 170 Number 8

GUERNSEY BREEDERS' JOURNAL

Featuring . . .

Western National Show Results
&
Kleinpeter Dairy

Performance Reports

August 2001 Top 300 CPI Cows 14
Top Ten CPI Cows 11

Builders Of The Breed

Bayou Boys Choose Guernseys 12
From The National Guernsey Queen 18

Departments

Golden Focus 6
Index To Advertisers 22
Road Recollections 4

Shows

All-American Contest Application 9
All-American Contest Rules 8
Western National Guernsey Show 7

On The Cover

Kleinpeter Dairy has earned a reputation for producing quality Golden Guernsey milk down south. Now, these golden beauties are making it in style at their new facilities with all the comforts of home. *Photo by Bobby McDonald*

The national Guernsey show season started with quality cattle exhibited in Sacramento, California. The spirited competition among the west coast breeders was evident as they mixed a little Guernsey business with their fun throughout the week.
See page 7

It takes lots of creamy Guernsey milk to tame the gumbo and crawfish served with gusto down in Louisiana. This Guernsey family has been living up to this challenge since the early 1900s.
See page 12

Subscription Rates: $20 (US) per year, $50 (US) for three years in the United States and Canada; $30 (US) outside United States and Canada; $40 first class mail in United States; foreign airmail subscription rates on request. Microfilm subscriptions available.
Postmaster: Send address changes to *Guernsey Breeders' Journal*, Ida Albert, Circulation Manager, 7614 Slate Ridge Blvd., P. O. Box 666, Reynoldsburg, OH 43068-0666. When changing your subscription to new address, please give the old address and zip code as well as the new.
Periodical class postage paid at Reynoldsburg, OH 43068 and at additional mailing offices.
Guernsey Breeders' Journal (ISSN 0017-5110) is published monthly except January and July.
Closing date for advertising and editorial information is 55 days preceding the publication date. Each issue is mailed approximately 10 days prior to the publication date. Advertising rates upon request. Mail to *Guernsey Breeders' Journal*, 7614 Slate Ridge Blvd. P. O. Box 666, Reynoldsburg, OH 43068-0666. (614) 575-4620.

American Guernsey Association

GUERNSEY
Member of the World Guernsey Cattle Federation

THE AMERICAN GUERNSEY ASSOCIATION AND GOLDEN GUERNSEY INC.

P. O. Box 666, 7614 Slate Ridge Blvd., Reynoldsburg, OH 43068
Telephone (614) 864-2409 • Fax (614) 864-5614
Office Hours 8:00 a.m.-4:30 p.m. EST • Monday Through Friday
WEB: http://www.usguernsey.com

OFFICERS AND DIRECTORS

President, Clark Vilter - N56 W 30020 Hwy. K, Hartland, WI 53029. (262) 367-2803. *District 4 (WI) 2002.*

First Vice President, Dr. John O. Mozier - 10175 W. 159th St. Stanley, KS 66221. (913) 897-3496. *Director-At Large* 2003.

Second Vice President, Peter Coon - RR 1, Box 414, Amenia, NY 12501. (845) 373-8170. *District 1 (CT, DE, ME, MD, MA, NH, NJ, NY, RI, VT, WV) 2002.*

Dave Cochard - 5855 Hwy. V, Union, MO 63084. (636) 583-8901. *District 6 (AL, AR, FL, GA, LA, MS, MO, NC, SC, TN, VA) 2005.*

Gene Cross - Route 1, Sherburn, MN 56171. (507) 695-2923 *District 5 (IA, KS, MN, NE, ND, SD) 2003.*

Linda Madsen - 34174 De Portola Rd., Temecula, CA 92592. (909) 303-0100. *District 7 (AK, AZ, CA, CO, HI, ID, MT, NM, NV, OK, OR, TX, UT, WA, WY) 2004.*

Berneta Gable -2345 Brumbaugh Rd., New Enterprise, PA 16664. (814) 766-3272. *District 2 (OH, PA) 2005.*

Seth Spencer - 42672 Green Mountain Drive, Lebanon, OR 97355. (541) 258-5327. *Director At-Large. 2005.*

Forrest Keefer - 3829W 800N, Wawaka, IN 46794. (219) 761-2852. *District 3, (IN, IL, KY, MI,) 2004.*

ADMINISTRATION

Seth Johnson, Executive Secretary-Treasurer

Karen Fenicle, Accountant
Ida Albert - Records Department Director
Brian Schnebly- Programs Coordinator

Journal And Information

Becky Payne - General Manager, *Guernsey Breeders' Journal*, Promotion and Youth Director
Debra Spurrier - Associate Editor, *Guernsey Breeders' Journal*
JoAnn Case - Administrative Assistant

Appraisers

Brian Schnebly - Appraisal Coordinator
Tim Baumgartner - 131 Jenna Dr. #205, Verona, WI 53593. Phone (608) 848-3715; Fax (608) 848-3716
Bill Wachtel - 13079 TR 503, Big Prairie, OH 44611. (330) 378-2273

Extension

Jim Trotter - PA GBA Business Manager, 222 Martin School Rd., Enon Valley, PA 16120. (724) 667-0834

WORLD GUERNSEY CATTLE FEDERATION UNITED STATES REPRESENTATIVES

Chairman, Neil Jensen - 1361 60th St., Turtle Lake, WI 54889. (715) 268-8611

Executive Committee Member, Dr. John O. Mozier - 10175 W. 159th St. Stanley, KS 66221. (913) 897-3496.

Clark Vilter -N56 W 30020 Hwy. K, Hartland, WI 53029. (262) 367-2803

PUREBRED PUBLISHING, INC.

P.O. Box 666, 7616 Slate Ridge Blvd., Reynoldsburg, OH 43068
Telephone (614) 575-4620 • Fax (614) 864-5614

OFFICERS AND DIRECTORS

President, Seth Spencer
First Vice President, Peter Coon
Second Vice President, Linda Madsen
Gene Cross, Dave Cochard, Forrest Keefer
John Mozier; Clark Vilter

GENERAL MANAGER

Becky Payne

Golden Focus

Seth Johnson, Executive Secretary-Treasurer

Seth Johnson

Another season of sales has come and gone with Guernseys bringing ever-higher prices on the auction block. Animals have brought high prices for a variety of reasons this year, but the constant among all the really high sellers is that they are truly outstanding representatives of the Guernsey breed. They have the potential to win at the show or come from a deep cow family with the potential for future profit and marketability, more often than not they possess both qualities. These are the animals that have attracted the interest of new breeders from across the country and have enticed them to invest in the Guernsey breed. There has been no shortage of demand for this kind in 2001, and they have gone to new homes from California to Maine and all points in between.

The recent International Guernsey Classic held at the World Dairy Expo was a prime example of breeders parting with some of their best with excellent results. Twenty-two consignments averaged $3,183. The three cows that sold in the sale were 1st, 2nd and 4th in their respective classes in the Expo show, and two of them have Excellent dams. They were the top three selling females in the sale, followed closely by two heifers that had the same combination of pedigree and good looks possessed by the cows.

My point is that if we sell the best in the breed, they will bring the dollars we know they are worth. It creates excitement in the breed and across the dairy industry when the breed's best change hands. I have never been as busy as this year at World Dairy Expo trying to fulfill requests to purchase some of the top animals from the show as well as top pedigreed heifers still at home. Think about this trend when considering marketing opportunities for next spring's sales. We have worked hard to develop this market, now we must continue to provide buyers with the chance to obtain some of the breed's elite.

While the elite sales are exciting to attend and generate much publicity, the bread and butter of the Guernsey breed are profitable commercial type cows and heifers that can fill the demand for high component, efficient milk cows. I recently attended the Wrightstock Complete Dispersal in Mondovi, Wisconsin. A large crowd was present from several states. The milk cows in this nice grazing-based herd developed by Mike and Sandy Wright averaged over $1,600. These were no frills, minimal pedigreed cows that were simply going to make profitable milk cows for their new owners. Nothing more, nothing less. This tells me that the demand for Guernsey cows is real and that we must work harder to fill the demand and make more of these types of cows available to interested commercial dairymen as well as our current breeders who have stalls to fill or expansions in progress.

Finally, a big thank you goes out to everyone who helped make the recent International Guernsey Classic Sale a true success. I hope that everyone who attended enjoyed the Guernsey hospitality, the chance to add top quality Guernseys to your herd and the time to visit after the outstanding World Dairy Expo show. Thank you to consignors, bidders and buyers for combining to make this one of the highest averaging sales in recent years. Also thanks to the following people who put in extra effort to make the sale a success: Clark and Joy Vilter, Steve Sievert, Norma Rudesill, Carl Thayer, Mark Schnebly, Carl Hendrickson, Kylene Cook, Kyle Thygesen, Jon Lantz and Deb Lakey.

Western National Guernsey Show

The Western National Guernsey Show was held August 23, 2001, in Sacramento, California. Judge Brian Garrison of Tiffin, Ohio, sorted 77 animals on his way to crowning the first national champion of the show season.

Junior Champion

Frank and Patti Faria of Faria Farms, Escalon, California, exhibited the junior champion, Knapps Loral Kitty. "Kitty" was the winning summer yearling.

The second place summer yearling, Bay Meadow Trumpet Dolly, was named reserve junior champion. "Dolly" is owned by Walt Kessler of Bay Meadow Farm located in Galt, California.

Grand Champion

Faria Farms also exhibited the first place aged cow and grand champion, Land of Living P Gratitude. She was also awarded the best udder of the show award.

Snider Darnell Hilite was named the reserve grand champion. The 1st place 4-year-old cow was exhibited by Erin Yost of Ferndale, California.

Special Awards and Honors

The winner of the California 3-Year-Old Futurity class was Pleasant Point Avery Abby. She is owned by Casey Griffith of Pleasant Point Dairy Farm, Ferndale, California.

Land of Living P Gratitude was also honored as the total performance cow. This award is sponsored by the Pennsylvania Guernsey Breeders' Association in memory of Lee Yost. It is presented to the cow earning the most points for production, show placings, yield deviation, appraisal score and bonus points if the animal is bred by the owner.

Bay Meadow Farm, Galt, California, brought home the premier breeder and premier exhibitor banners.

Grand Champions at the NGS-Sacramento (l-r): National Guernsey Queen Hannah Kohler, Land of Living P Gratitude, Grand Champion, Patti Faria, Sniders Darnell Hilite, Reserve Grand Champion, Erin Yost.

Junior Show Results

The Western National Junior Show was held in conjunction with the open show on August 23, 2001. Brian Garrison of Tiffin, Ohio, was the offical judge.

Junior champion of the show was Nells Glow Lodgic Jackie, a fall calf. "Jackie" was exhibited by Jennifer Erbe of Turlock, California. The reserve junior champion was Miranda Lorry Rachel and exhibited by Kyle Miranda of Ferndale, California. "Rachel" was the second place fall calf.

Selected as the grand champion of the 2001 Western National Junior Show was Snider Darnell Hilite. "Hilite" was the first place 4-year-old and is owned by Erin Yost of Ferndale, California. Megan Adams, also from Ferndale, California, exhibited the reserve grand champion, Pleasant Point Perfect Gracie. "Gracie" was the second place 4-year-old.

Following is a list of the first, second and third place animals in each class in the 2001 NGS-Sacramento.

Spring Heifer Calf (6)

1. Milky Way Luxury Rose, Milky Way Farm, Temecula, CA; 2 Milky Way Luxury Belinda, Milky Way Farm, Temecula, CA; 3. Golden Acres Hot Glow, Golden Acres, Sebastopol, CA;

Land of Living P Gratitude was the Grand Champion and Total Performance Cow at the NGS-Sacramento. She is pictured with Patti and Frank Faria.

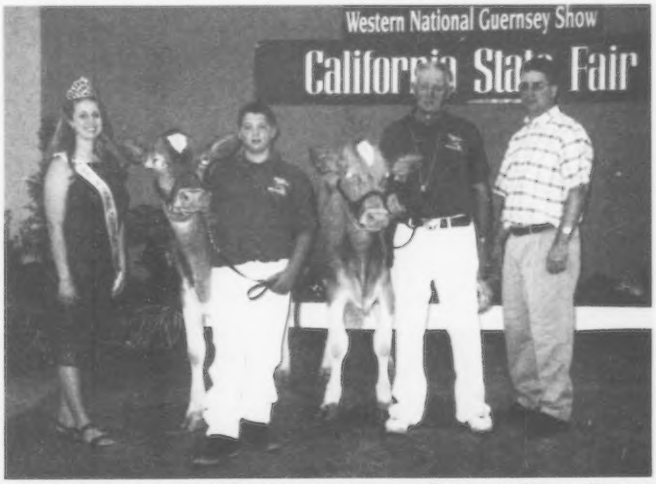

Junior Champions (l-r): Hannah Kohler, National Guernsey Queen, Knapps Loral Kitty, Jacob Faria, Bay Meadow Trumpet Dolly, Arnold Kessler and Judge Brian Garrison

Grand Champions at the NJS-Sacramento (l-r): Hannah Kohler, National Guernsey Queen, Sniders Darnell Hilite, Grand Champion, Erin Yost, Pleasant Point Perfect Gracie, Reserve Grand Champion, Megan Adams.

Junior Champions of the NJS-Sacramento (l-r): Hannah Kohler, National Guernsey Queen, Nells Glow Logic Jackie, Junior Champion, Jennifer Erbe, Miranda Lorry Rachel, Kyle Miranda.

Winter Heifer Calf (8)

1. Bay Meadow Max Alycia, Bay Meadow Farm, Galt, CA; 2. Bay Meadow Luxury Helen, Bay Meadow Farm, Galt, CA; 3. Pleasant Point Edmond Shawna, Pleasant Point Dairy Farm, Ferndale, CA

Fall Heifer Calf (5)

1. Nells Glow Lodgic Jackie, Jennifer Erbe, Turlock, CA; 2. Miranda Lorry Rachel, Kyle Miranda, Ferndale, CA; 3. Pleasant Point Edmond Alexia, Pleasant Point Dairy Farm, Ferndale, CA

Summer Yearling (10)

1. Knapps Loral Kitty, Faria Farms, Escalon, CA; 2. Bay Meadow Trumpet Dolly, Bay Meadow Farm, Galt, CA; 3. Dannys Pamala, Faria Farm, Escalon, CA

Spring Yearling (6)

1. Milky Way Loral Jackie, Milky Way Farm, Temecula, CA; 2. Bay Meadow Trumpet Studel, Bay Meadow Farm, Galt, CA; 3. California Copper Babe, UC Davis, Davis, CA

Winter Yearling (3)

1. Bay Meadow Duncan Lenny, Bay Meadow Farm, Galt, CA; 2. Milky Way Scarlett, Milky Way Farm, Temecula, CA; 3. Milky Way Gold Penny, Milky Way Farm, Temecula, CA

Fall Yearling (4)

1. Bay Meadow Logic Dyon, Bay Meadow Farm, Galt, CA; 2. Pleasant Point Ed Hope, Stacie Griffith, Ferndale, CA; 3. Golden Acres Norm Gloria, Golden Acres, Sebastopol, CA

Junior 2-Year-Old (6)

1. Golden Acres Breighton Gidget, Golden Acres, Sebastopol, CA; 2. Bay Meadow Duncan Shelly, Bay Meadow Farm, Galt, CA; 3. McCutcheon Sharp Teena, Brian McCutcheon, Hanford, CA

Senior 2-Year-Old (8)

1. Valley Set Loral Amber, Faria Farms, Escalon, CA; 2. Milky Way Gold Becky, Milky Way Farm, Temecula, CA; 3. Bay Meadow Jet Isleen, Bay Meadow Farm, Galt, CA

3-Year-Old Futurity (4)

1. Pleasant Point Avery Abby, Pleasant Point Dairy Farm, Ferndale, CA; 2. Bay Meadow Sharp Dena, Bay Meadow Farm, Galt, CA; 3. Golden Acres Perfecto Grace, Golden Acres, Sebastopol, CA

3-Year-Old (5)

1. Pleasant Point Avery Abby, Pleasant Point Dairy Farm, Ferndale, CA; 2. Milky Way Gol Dee, Milky Way Farm, Temecula, CA; 3. Bay Meadow Jen-Man Darimame, Bay Meadow Farm, Galt, CA

4-Year-Old (6)

1. Sniders Darnell Hilite, Erin Yost, Ferndale, CA; 2. Milky Way Just Perfect, Milky Way Farm, Temecula, CA; 3. Pleasant Point Perfect Gracie, Megan Adams, Ferndale, CA

Aged Cow (4)

1. Land of Living P Gratitude- ET, Faria Farms, Escalon, CA; 2. Bay Meadow Vender Deanne, Bay Meadow Farm, Galt, CA; 3. Bay Meadow Goliath Hazel Bee- Twin, Milky Way Farm, Temecula, CA

Dry Cows (2)

1. Milky Way Go Liza- Twin, Milky Way Farm, Temecula, CA; 2. Bay Meadow Fortune Darimiss, Bay Meadow Farm, Galt, CA

Produce of Dam (5)

1. Milky Way Farm, Temecula, CA; 2. Golden Acres, Sebastopol, CA; 3. Milky Way Farm, Temecula, CA

Dam & Daughter (5)

1. Milky Way Farm, Temecula, CA; 2. Megan Adams, Ferndale, CA; 3. Bay Meadow Farm, Galt, CA

Best Three Females (3)

1. Milky Way Farm, Temecula, CA; 2. Bay Meadow Farm, Galt, CA; 3. Golden Acres, Sebastopol, CA

Dairy Herd (2)

1. Milky Way Farm, Temecula, CA; 2. Bay Meadow Farm, Galt, CA

Exhibitor Herd (2)

1. Milky Way Farm, Temecula, CA; 2. Bay Meadow Farm, Galt, CA

Following is a list of the first, second and third place animals in each class in the 2001 NJS-Sacramento

Winter Heifer Calf (3)

1. Centerville Luther Shedaisy, Erin Adams, Ferndale, CA; 2. Bay Meadow Barry Mindy, Brice Titus, Ferndale, CA; 3. Bay Meadow Billy Oprah, Nickolas Robbers, Woodbridge, CA

Fall Heifer Calf (2)

1. Nells Glow Lodgic Jackie, Jennifer Erbe, Turlock, CA; 2. Miranda Lorry Rachel, Kyle Miranda, Ferndale, CA

Summer Yearling (1)

1. Pleasant Point Edmond Hildie, Stacie Griffith, Ferndale, CA

Junior Yearling (2)

1. Brazier Farms Bossman Dolly, Jennifer Erbe, Turlock, CA; 2. Bay Meadow Fancy Myra, Erin Adams, Ferndale, CA

Fall Yearling (1)

1. Pleasant Point Ed Hope, Stacie Griffith, Ferndale, CA

Junior 2-Year-Old (1)

1. McCutcheon Sharp Teena, Brian McCutcheon, Central Valley, CA

Senior 2-Year-Old (3)

1. Centerville Ed Gabi, Megan Adams, Ferndale, CA; 2. Solid Gold Ronalds London, Jason Evangelo, Hanford, CA; 3. Bay Meadow Manly Hillary, Allison Adams, Ferndale, CA

4-Year-Old (2)

1. Sniders Darnell Hilite, Erin Yost, Ferndale, CA; 2. Pleasant Point Perfect Gracie, Megan Adams, Ferndale, CA

Dam & Daughter (1)

1. Megan Adams, Ferndale, CA

Best Pair (2)

1. Megan Adams, Ferndale, CA; 2. Jennifer Erbe, Turlock, CA

ALL-AMERICAN

47th All-American Contest

Deadline ~ November 22, 2001

Eligibility-To be entered in the All-American contest, an animal must be a registered Guernsey and have shown at any Guernsey show in the United States that sends in officially tabulated results to the Guernsey Breeders' Journal.

Classes-The following are the All-American classes for 2001.

1. Junior Heifer Calf-Born on or after March 1, 2001 and over four months of age.

2. Intermediate Heifer Calf-Born from December 1, 2000 through February 28, 2001.

3. Senior Heifer Calf-Born from September 1, 2000 through November 30, 2000.

4. Summer Yearling Heifer-Born from June 1, 2000 through August 31, 2000.

5. Junior Yearling Heifer-Born from March 1, 2000 through May 31, 2000.

6. Intermediate Yearling Heifer-Born from December 1, 1999 through February 28, 2000.

7. Senior Yearling Heifer-Born from September 1, 1999 through November 30, 1999.

8. Junior Two-Year-Old Cow-Born March 1, 1999 through August 31, 1999.

9. Senior Two-Year-Old Cow-Born from September 1, 1998 through February 29, 1999.

10. Junior Three-Year-Old Cow-Born from March 1, 1998 through August 31, 1998.

11. Senior Three-Year-Old Cow-Born from September 1, 1997 through February 28, 1998.

12. Four-Year-Old Cow-Born from September 1, 1996 through August 31, 1997.

13. Aged Cow-Born before September 1, 1996.

14. Best Three Females-Group to consist of three females, any age, all to have been bred, all or in part, by their exhibitor and at least two must be owned, all or in part, by their exhibitor.

15. Junior Best Three Females-Group to consist of three females born on or after September 1, 1999 which have not yet calved. Each must have been bred, all or in part, by its exhibitor and at least two must be owned, all or in part, by its exhibitor.

16. Exhibitor's Herd-Group of five females to consist of two of any age; two born on or after September 1, 1999 which have not yet calved; and one of any age. Three of these females must have been bred, all or in part, by the exhibitor. All must be owned, all or in part, by the exhibitor.

17. Total Performance - Class consists of the national show total performance winners who make an official entry. The animal's picture must be submitted like the regular All-American classes. The entries will be judged on the point system used for the national shows.

Entry Fee-A fee of $20 per entry (each animal or group) is required if postmarked on or before November 22 or double entry fee ($40) if postmarked November 30. Those animals nominated for Junior All-American will automatically be considered for All-American competition at no extra charge. The owner will receive a complimentary AGA Performance Pedigree for each animal that is All-American, Reserve All-American or Honorable Mention in their respective class.

Note: For group class entries, the Journal staff will create the composite photographs for the contest. Please send one photo of each animal. For the junior best three and senior best three, please send one individual picture for each animal in the group.

Entries-Entry forms may be obtained from the AGA, P. O. Box 666, Reynoldsburg, Ohio 43068-0666. The exhibitor must submit a completed entry form and one photograph of each entry to the AGA by **November 22, 2001 or (by November 30 at double entry fee)** to qualify for the contest. **Postmark date determines qualification.** All regional, state and national show placings should be included on the entry form by the exhibitor or the animal will be disqualified. **For group classes, list only those shows at which that exact group was shown.** Photographs must be taken of the animal during the 2001 calendar year and should represent the animal in a stage of development as nearly comparable to the show ring appearance as possible. Five by seven-inch, black and white or color, glossy, pictures are preferred. **Professional livestock photographer pictures are required. All other pictures will be deemed unacceptable and the entry will be disqualified**. Contestant is responsible for having one photo forwarded to the AGA. For entries for which the ownership is recorded with a Guernsey herd register other than the AGA, a copy of the animal(s) registration certificate must accompany the application.

Judging-A committee of four judges of the national Guernsey shows will select the six top entries in each class as All-American nominees. Each national show class winner will automatically be nominated for All-American if the entry fee is paid and entry is received in order to compete. The selection committee that chooses the All-American winners will consist of judges from state, regional, and national shows who are on the AGA approved judges list. Pictures and placings of the six nominees in each class will be sent to each selection committee member. The judges will vote individually by mail, giving first, second and third choices in each class. A selection committee member may not vote in any class in which he has a pecuniary interest in one of the six nominees or if one of the six nominees comes from the farm by whom he is employed. Each first-place vote shall count five points, second place shall count three points and third place shall count one point. AGA staff will determine the awards by simple arithmetic. The class entries receiving the highest number of votes shall be named All-American and those receiving the second-highest vote total shall be designated Reserve All-American. The rating of Honorable Mention All-American will be given to all entries receiving a total of eight or more points. In case of a tie, the entry with the most All-American votes will receive the higher honor. If a tie still remains, the animal with the most Reserve All-American votes will receive the higher position. If the entries have the exact same vote point breakdown, then the nominees tie for the highest honor in question.

28th Jr. All-American Contest

Eligibility-AGA junior members born from January 1, 1980 through December 31, 1992 only may enter the Junior All-American Contest. The animal entered must be a registered Guernsey that has placed in the top six of its class at any junior show in the United States in 2001. The ownership of the entry shall be recorded solely in the name of the AGA junior member(s) by July 1, 2001.

Classes-The classes will be the same as classes one through 13 in the All-American Contest.

Entry Fee-A fee of $20 per entry is required if postmarked on or before November 22 or double entry fee ($40) if postmarked November 30. Those animals nominated for Junior All-American will automatically be considered for All-American competition at no extra charge. The owner will receive a complimentary AGA Performance Pedigree for each animal that is named All-American, Reserve All-American and Honorable Mention in their respective class.

Entries-Entry forms may be obtained from the AGA, P. O. Box 666, Reynoldsburg, Ohio 43068-0666. The junior must submit a completed entry form only, and **one photograph of each entry** to the AGA by **November 22, 2001,** to qualify for the contest. All national, state and regional show placings should be recorded on the entry form by the junior or the entry will be disqualified. A professional livestock photographer photograph must be taken of the animal during the 2001 calendar year and should represent the animal in a stage of development as nearly comparable to show ring appearance as possible. Five by seven-inch, black and white glossy or color pictures are preferred. **Professional livestock photographer pictures are required and all other pictures will be deemed unacceptable and the entry will be disqualified. Contestant is responsible for having one photo forwarded to the AGA.** All Junior All-American nominees will automatically be entered in the All-American Contest. A junior entry in both contests should carry the same exhibitor name.

Judging-The judging will be handled in the same manner as the All-American Contest. Each national junior show class winner will automatically be nominated for Junior All-American if the entry fee is paid and the entry is received in order.

Plan Now To Picture Your Winners And Compete With The Best!

47th All-American Contest Entry Form

Please Check Appropriate Box:
☐ Open Contest ☐ Junior Contest

Class _____

Animal's Name (For Group Classes, names of animals) _____

_____

_____

_____

Registration Number(s) _____

Date of Birth _____

Sire's Name(s) _____

_____

Dam's Name(s) _____

_____

Breeder's Name _____

Address _____

Exhibitor's Name _____ Phone Number _____

Farm Name _____

Address _____

Complete 2001 Show Record: Persons nominating animals are responsible for listing all national, state and regional placings wherever shown. If placings from these shows are not listed here, the entry may be disqualified.

Entry Deadline - November 22, 2001 (Postmarked By)

Late Deadline - November 30, 2001 at DOUBLE FEE

All-American Contest, American Guernsey Association, P.O. Box 666, Reynoldsburg, OH 43068-0666.
Telephone (614)864-2409 • Fax (614) 864-5614

Top Ten CPI Cows

Lang Haven Fortress Natalie

1. **Lang Haven Fortress Natalie** is the number one CPI cow in the breed. She is an Excellent-91 daughter of Twin L Farms Magic Fortress-ET. At 2-03 she made 23,086M 4.7% 1,085F 3.3% 762P in 365 days. Her EX-90 Perfecto dam has two records over 20,000M. The next dam is a VG-87 Frank, then an EX-90 Patrician. Natalie has a Luxury son, Neon, at Select Sires, and her dam has a Lord son, Nathan, at Genex/CRI. Natalie was the 2000 WI Cow of the Year at World Dairy Expo and stood first at the MN State Fair as a 2- and 3-year-old. She is owned by Don and Kathy Langrehr of West Salem, WI.

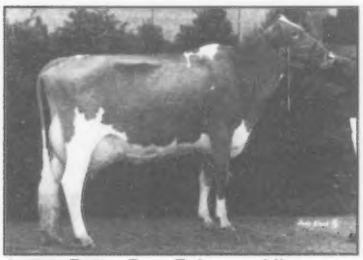

Rutter Bros Enhancer Lily

2. **Rutter Bros Enhancer Lily** is an EX-92 daughter of Sherma Victory Ellas Enhancer. She has been the Jr. All-American Jr. 2- and 3-Year-Old and won her class for the second year in a row at the NGS-Harrisburg in 2001. She was reserve grand champion of the NJS-Harrisburg in 2000 and the total performance winner in 2001. She has a top record of 3-02 325D 2X 26,651M 5.1% 1,371F 3.2% 857P. The dam is a VG-88 Perfecto with a top record over 26,000M. The next dam is a VG-88 Protein King with two records over 20,000M. The reserve grand champion of the NJS-Harrisburg, Rutter Bros Fayettes Lizzy, is a sister to the dam of Lily. Lily is owned by Terri Johnson of York, PA.

3. **Blackwater Enhancer Alanna-ET** is another Enhancer daughter in the top 10 for CPI. She is VG-84 and has a top record in 305 days of 18,590M 5.1% 956F 3.6% 663P. The dam is a VG-86 Prince Jay with a record of 333D 21,330M 5.0% 1,072F 3.7% 798P. She is the dam of Blackwater Lord Amen. She also has two full brothers to Alanna-ET, Alva-ET and Al-ET, in A.I. There is yet another full sister that tested 5.6% fat on her first lactation at Trotacre Farm in Pennsylvania. Alanna-ET is owned by E. Cline Brubaker of Rocky Mount, VA.

Lebanon Valley C Carol is also tied for third on the CPI list. She is a VG-81 daughter of Flambeau Manor Cameron. The dam is a VG-80 Milk Jugs Honey Pend Nobility-ET daughter with 3-04 325D 18,470M 4.4% 812F 3.2% 591P. Carol's first lactation was 2-00 365D 2X 25,760M 4.1% 1,046F 3.6% 925P. The next dam has an EX-92 sister with 25,000M. Carol was bred by Lebanon Valley Farm of Annville, Pennsylvania, and was purchased in their herd dispersal as a bred heifer by Brian Smith of Denver, PA.

5. **Marodore Lukes Bev** is a VG-82 daughter of Marodore Ideal Luke and out of a Desirable Jensgolden Magic Outlaw-ET daughter with 21,590M 4.7% 1,012F 3.5% 753P. Bev has yield deviations on her first lactation of +6,445M +268F +241P. The next dam is a Prince Jay. Bev is owned by Marodore Farm of Baltimore, OH.

Trotacre Enhancer Luann

6. **Trotacre Enhancer Luann** is the most recent of many Loretta family members to grace the high CPI list. She is a VG-86 Enhancer daughter of Trotacre Magic Mercury Lucy-ET, VG-86. Luann has completed a record of 18,520M 4.0% 747F 2.8% 524P in 305 days. Her dam made 31,260M 1,146F 1,021P at 2-06. The next dam is Trotacre Mercury Loretta-ET, EX-91, with two records over 30,000M and a full sister to Lorry-ET, Lord-ET and Loral-ET, and the dam of MR Luck-ET and Luxury-ET. Luann is owned by Jim Trotter of Trotacre Farm in Enon Valley, PA.

7. **Spring Walk Trumpets Joan** is the product of Spring Walk breeding on both sides of her pedigree. She is a VG-82 Spring Walk Karis Trumpet with over 20,000M and out of a D-78 Enhancer. The next dam is a VG-87 Magic with 4-00 305D 21,560M 5.9% 1,264F * 3.8% 819P. All four of her records are over 5.1% fat. She is owned by Spring Walk Farm of Big Prairie, OH.

Bla Arl Pennys Magic Preppy is a VG-87 Nells Glow Admiral Magic daughter that has completed two impressive records over 23,000M with a top record of 4-09 305D 2X 27,030M 4.2% 1,131F 3.3% 879P. Her dam is an EX-91 Idle Neer Rondas Hornet with over 23,000M and an impressive show record. Preppy has a VG-86 Loral daughter that peaked well over 100 pounds on her first lactation. Preppy is owned by Mandy Crosser and Marodore Farm of Baltimore, OH.

9. **Dairy O El Gato Heidi** is an EX-91 daughter of Rozelyn Pat Mar El Gato. She was the HM All-American Junior Calf in 1996. She has a top record of 2-05 365D 2X 23,170M 5.6% 1,306F* 4.1% 955P. Her dam is an EX-90 Smokey with 3-01 365D 2X 20,280M 4.4% 886F 3.6% 731P. The next dam is a VG-86 Victory who has made over 125,000M in seven lactations. The next three dams are all VG or EX with over 125,000M. Heidi was bred by Justin Odens of Ferndale, Washington, from a cow he purchased from Rozelyn Farm, and she is now owned by Greg Zweegman of Rozelyn Farm in Lynden, WA.

10. The last of four Ohio-bred cows in the top 10 is **Spring Walk Magics Ginger,** VG-89. She is a Magic daughter with five records and a top lactation of 3-11 312D 2X 23,030M 4.9% 1,125F 3.6% 823P. She has a Velour daughter in the Nells Glow herd that is VG-80 and +4,000M over herdmates. The dam is a Perfecto with 2-07 302D 2X 20,770M 5.4% 1,127F 3.2% 659P. The next two dams are VG-87 and EX-91 with over 100,000M. This cow family produced Spring Walk BT Frank and Spring Walk Gingers Jake-ET among other prominent sires. Ginger was bred by Artur Pinho of Brazil and is owned by Spring Walk Farm of Big Prairie, OH.

The Picture People.

Kathy DeBruin	New Glarus, WI	608-527-2912
Craig Johnson	Seymour, IN	812-524-9263
Judy Black	Tyrone, PA	814-684-3907
Eileen DeBruin	Bristol, WI	262-857-9876
Cybil Fisher	Green Bay, WI	920-465-3880

Agri-Graphics, Inc.
109 5th Ave), WI 53574
Phone: 608-527-5663 Fax: 608-527-5676

Bayou Boys Choose Guernseys

Consumers in the Baton Rouge area have enjoyed the quality taste of Kleinpeter Milk since 1913.

By Bobby McDonald

Jambalaya, gumbo, crawfish pie and a large glass of Kleinpeter Milk is the perfect way to spend a trip into the Lousiana Plantation Country. Stately plantation homes, moss draped trees, and maybe even a tale of a French pirate or a Confederate spy add to the culture. Stroll through the parlors of the grand mansions and feel the flavor of the mixed cultures. Swat the mosquitoes with an old fashion "shoo-fly" fan and collect the historical imagery of days gone-by in South Louisiana.

Among these stately homes and French and Cajun culture, has sprung forth a household word, known for its consistant quality and wholesomeness, Kleinpeter Milk. The first Kleinpeters were pioneers and farmers who settled in the Louisiana Bayou Country in the early 1700s. They farmed and hand milked the cows. Then, in 1910, Sebastian Louis Kleinpeter and his son, Leon R. Kleinpeter, Sr.,started a small dairy business in the area. They rounded-up some "woods" cattle and began shipping cream commercially to New Orleans.

In the mid-1920s, Leon Kleinpeter, Sr., traveled to Waukesha, Wisconsin, and purchased two box car loads of pedigreed dairy cattle for the farm. Among these cattle were the first Guernseys in the area. Young Leon rode the train back with the cattle and stopped every 300 or 400 hundred miles and unloaded the cattle so that he could hand milk them and provide feed and water. It was a long, "grueling" trip aboard the train.

The first Kleinpeter bottling facility was opened in 1913. The Kleinpeters took the milk from their morning milking and would fill the glass bottles and cap them by hand. The final product would then be delivered to the homes and small stores for distribution in a horse-drawn milk wagon. The quality and reputation of the product continued to expand. Today, the Kleinpeter Dairy Inc. processing plant distributes some 160,000 gallons of milk in the South Louisiana and Mississippi area weekly and employs nearly 100 employees.

Mr. Ben Kleinpeter, grandson of Old Sebastion, serves at the helm of Kleinpeter Dairy Incorporated today. Mr. Ben, as he is affectionately known by his family, employees, and customers, serves the enterprise with family pride. "Our family name is on every carton of milk that is processed through the plant. If a person has a problem, they know who to contact. With relations like this, it is imperative that we deliver the best product to our customers. We have a group of loyal employees that have worked for us for years, and they have the same pride. We are large enough to serve our customers, but still small enough that "family" atmosphere is continued with all of our employees. Kleinpeter Milk is what makes a living for all of us," states Mr. Ben.

The family dairy operation operated at the

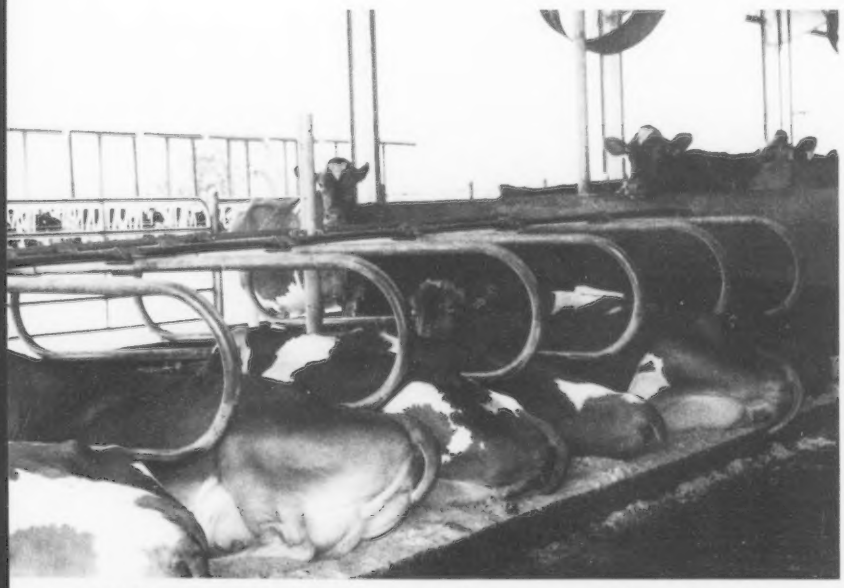

The Kleinpeter cows have adapted well to their new free-stall barns equipped with misters and fans.

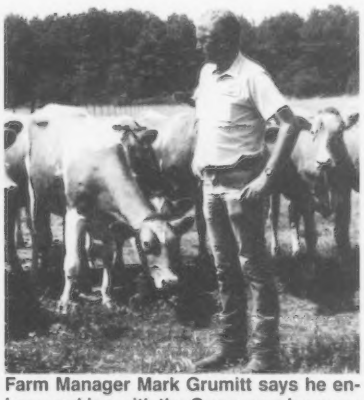

Farm Manager Mark Grumitt says he enjoys working with the Guernseys because "There are so few of them in the U.S. that it makes them even more special."

original farm in the city limits of Baton Rouge until 1982. Urban encroachment had surrounded the dairy farm facilities, and the decision was made to move the farm facilities. Mr. Ben and his family began a search for a farm location outside of the immediate area of Baton Rouge. They decided on a farm in the St. Helena, Parish, some 35 miles from the bottling facilities. "We looked for a sight that was conducive to growth and would allow us to utilize our dairy waste products in growing crops," states Mr. Ben. "We have always placed a high priority on being environmentally friendly. When you have operated a dairy farm within the city limits of a major city, you learn how important water and air quality is to consumers and neighbors."

The new dairy facilities, east of Denham Springs, Louisiana, feature a state of the art, double-12 rapid exit parlor, with all the amenities. Automatic flush systems clean the three modern free-stall barns and parlor. The waste management system collects the water and solids in a holding pond. The system features a solids separator and two sand traps that empty into an oxidation pond with a 10 million gallon liquid capacity. Solids are spread regularly on 500 acres of cropland that is devoted to raising corn silage and other crops for the dairy herd. A 20 acre free water lake is located adjacent to the oxidation pond and serves as a collection point for recycling water back to the dairy facilities for re-use in the flush-system.

The Kleinpeter Farms, Inc. dairy herd consists of some 700 mature cows, and they raise all of their replacement heifers on the farm. "We are currently in the process of constructing a new calf-raising facility that will contain 144 cages for raising our newborns," states Mark Grummitt, dairy farm manager. "The new facilities will enhance our current heifer raising program and let us take better care of the younger animals."

"The three modern free-stall barns are designed for maximum summertime comfort," relates Mr. Ben. "In South Louisiana, the summertime is 'brutal' on dairy cows. We have installed a mister system and large fans that cool the cattle so that we can keep them eating and comfortable. We consulted many designs and did much homework before construction began. The system has worked great and the cows seem to be rewarding us with more milk in the tank."

Ten employees are employed at the Kleinpeter Dairy Farm and the work force is headed-up by Grummitt, a European native, who has lived in the U.S. for over 20 years and had previous dairy experience at farms all across the nation. "I really enjoy working with the Guernsey cattle, and there are so few of them in the U.S., that it makes them even more special," states Grummitt. "We try to focus on the top A.I. sires in the breed and develop a better cow with each new generation. Our heifer pens are full of some outstanding individuals that I'm really excited about bringing to the barn."

Automatic flush systems clean the modern free-stall barns.

"We maintain a 16,000 pound average on our Guernsey and Holstein herd combined," states Mr. Ben. "Our primary goal in having the dairy operation is to have a good source of quality raw milk for our processing plant. Then, the dairy is a primary promotional tool for the dairy industry in our area of the country. With so few dairy farms located in this area, we have a 'golden opportunity' to promote the dairy story to a large group of people who know nothing about what it takes to produce milk. We take this responsibility seriously and offer school, club, and organizational tours at both the processing and farm facilities."

"Of course, the most enjoyable tours are the school children," states Ms. Jackie Robbins, public realations director. "It is exciting to see a small child's face light-up when they realize that their milk is produced by a doe-eyed Guernsey cow! We try to have a cow and baby calf for them to pet, and this makes it all come alive for them."

Kleinpeter Farms, Inc. has also developed a video presentation for use as a promotional tool. And, of course, the star of the show is the Guernsey cow. "We include a day in the life of the typical dairy farmer and carry the milk through the processing plant," states Robbins. "We have developed our own coloring books that we distribute to the tours, and it gives the children the opportunity to learn in several different ways. The books provide a hands-on means of learning and are quite popular with both the students and teachers."

"South Louisiana is conducive to growing ryegrass for hay and silage during the winter months, and we are utilizing the winter months to grow these crops on our farm," states Mr. Ben. "We have begun to use baleage in our program on a limited basis and are always seeking ways to convert our dairy waste back to useful products for the dairy herd. With over 700 mature animals and 300 heifers at any given time, we have lots of mouths to feed. So, we are constantly looking for ways to feed the herd more economically. We utilize as many local commodities in our ration as we can and feed tons of farm-raised corn silage. We supplement the ration with concentrates and feed whole cottonseed as a butterfat enhancement."

"The dairy processing facilities in Baton Rouge utilizes all of the milk that is produced on the Kleinpeter Farm and then procures milk from approximately 25 other independent producers in the South Louisiana-Mississippi Region," related Tommy Zicarelli, General Manager of Kleinpeter Dairy Incorporated. "We have some devoted dairy producers who have sold to the processing plant for years, and they embrace the same quality standards that we seek in our own milk," states Jeff Kleinpeter, great-grandson of Sebastion and Mr. Ben's son. "Their milk allows us to market in a greater area and bring the Kleinpeter quality to our devoted customers."

As you can see, the "Golden Guernsey" Kleinpeter tradition is strong in South Louisiana. The Kleinpeter family includes three of Mr. Ben's children, a daughter, Sue Ann, and sons, Steve and Jeff, and nephews, Frank, Ronnie, Jerry, Bud and Tommy, in the operation. They are all ever conscious of the family responsibility. "Then, you have a loyal customer base that swears by our Kleinpeter Milk," states a woman at the dairy case in Baton Rouge. "We have always depended on the local dairy for top quality milk, and they have always provided it for us." "I like the chocolate best," states a 7-year-old boy. "And, I really enjoyed petting that big, yellow and white cow!"

In a day and age where the trend seems to be toward larger operations, cooperative marketing systems, and the removal of hands-on family relations, it is refreshing to witness a South Louisiana success story of producing and marketing milk. And, the crawfish, etouffee, and seafood products of the Gulf Coast are reason enough to make the trip South to see it all happen. Who knows? You might see an alligator sunning in the afternoon, or spy some other cultural rarity while touring the region, or find a way to "raise a little cane" while in the area!

August 2001 Top 300 CPI Cows

	MILK	%F	FAT	$$	%P	PROT	PS	CY$	REL	LACT. #	TYPE	FS	CPI
1.	LANG HAVEN FORTRESS NATALIELANGREHR DON & KATHY WI												
	1,948	-0.09	71	206	-0.08	51	219	215	50	2	2.1	91	249
2.	RUTTER BROS ENHANCERS LILYJOHNSON TERRI R PA												
	1,549	0.11	87	189	-0.05	42	202	200	52	2	2.8	92	244
3.	BLACKWATER ENHANCER ALANNABRUBAKER E CLINE VA												
	1,386	0.06	71	163	0.02	49	198	210	54	2	1.8	84	239
	LEBANON VALLEY C CAROLSMITH BRIAN THOMASPA												
	1,149	-0.06	41	121	0.04	45	158	174	48	2	0.8	81	239
5.	MARODORE LUKES BEVMARODORE FARM OH												
	1,357	0.00	59	151	0.05	52	193	210	44	1	0.3	82	234
6.	TROTACRE ENHANCER LUANNTROTTER JAMES RPA												
	1,766	-0.13	55	180	-0.13	36	171	155	55	2	1.8	86	232
7.	SPRING WALK TRUMPETS JOANWACHTEL FLOYD & FAMILY OH												
	1,893	-0.02	81	210	-0.08	48	219	214	46	1	1.5	82	231
	BLA ARL PENNYS MAGIC PREPPYCROSSER MANDY L & MARODORE FARMOH												
	1,972	-0.14	63	202	-0.08	51	214	209	60	4	1.1	87	231
9.	DAIRY O EL GATO HEIDIZWEEGMAN GREGORY WA												
	836	0.13	59	111	0.11	46	165	192	51	3	1.9	91	230
10.	SPRING WALK MAGICS GINGERSPRING WALK FARM OH												
	1,826	-0.14	57	186	-0.07	48	198	195	60	5	0.6	89	225
11.	COULEE CREST ENHANCER STARCROSS GENE & MUELLER DEAN WI												
	1,829	-0.11	62	190	-0.09	44	194	186	52	2	2.9	90	223
12.	ROZELYN MERCURY JEWELROZELYN FARM WA												
	1,132	0.11	68	141	0.08	50	189	211	65	4	-1.0	84	220
13.	SPRING WALK VELOUR JANIESPRING WALK FARMOH												
	1,929	-0.25	42	182	-0.12	42	177	163	48	1	1.1	80	218
14.	GREEN MOOR LORD ADELINESCHOMBURG RICHARD WI												
	1,668	-0.08	61	177	0.01	56	213	224	44	1	1.0	82	213
	WABANAKI STAR HOTSHOT HOLLYWHITCOMB MRS LOIS ME												
	1,535	-0.03	62	167	-0.02	47	191	196	52	3	0.7	90	213
16.	MARODORE RONS LUSTERKOHLER JEREMY KRILLOH												
	1,501	-0.02	62	165	-0.04	42	180	180	46	2	1.9	85	212
17.	MARODORE JAY LANAKOHLER JEREMY KRILL OH												
	1,453	0.07	77	173	0.04	55	217	234	57	4	0.0	90	211
18.	WILSONVIEW JAY NIKIANNWILSONVIEW DAIRY INC OR												
	1,234	-0.12	35	123	0.06	50	166	185	59	4	0.2	81	208
19.	BROOKSIDE LUCK BERTHAGARBER ROGER APA												
	1,610	-0.15	46	160	-0.01	51	189	196	55	3	-0.2	85	204
	JENS GOLD HUNTER URITAJENS GOLD FARMSWI												
	948	0.12	62	122	0.11	48	175	201	55	2	0.8	88	204
21.	CROWN STONE JULES INNISSCHNEBLY JOHN CMD												
	1,444	-0.07	53	153	-0.04	41	169	170	44	1	0.8	83	202
	MARODORE TRUMPETS ROBBIEKOHLER HANNAH MARETTAOH												
	1,867	-0.05	75	203	-0.08	48	214	209	48	1	1.3	84	202
	BAY MEADOW DEAN GENNYBAY MEADOW FARMS CA												
	989	0.01	46	113	0.04	38	143	156	48	2	0.9	81	202
24.	CEDAR FRINGED ALTANNGABLE AARON PA												
	1,242	0.02	59	143	-0.06	31	148	143	58	3	1.9	92	200
25.	FLAMBEAU MANOR ENHANCER LANAVAN DOORN GARY WI												
	1,045	0.13	68	135	-0.05	27	141	138	55	3	1.4	91	199
26.	EDGEWATER MEADOWS GOLIATH YOGILUEBKE THOMAS MN												
	624	0.23	64	99	0.02	24	119	126	52	3	1.7	86	198
27.	ROLLING VIEW ACRES MAG LOLAFELDMANN ANDREW & SONS IA												
	1,691	-0.17	46	167	-0.07	43	175	170	53	3	1.1	85	197
	SMITHFIELD SHARP ZENACOON BROS NY												
	1,167	-0.02	48	128	-0.02	35	145	147	50	2	1.6	82	197
29.	RIVERWOOD GLACIER KUKUKEEFER FORRESTIN												
	691	0.20	62	103	0.12	42	155	182	49	2	1.0	81	196
30.	VALLEY VEUE K TRUMPETS PHILLYSTAEHELY BROS OR												
	1,513	-0.01	65	168	-0.01	48	195	202	48	1	0.7	82	195
31.	JENS GOLD VELOUR HANESJENS GOLD FARMSWI												
	1,441	-0.04	56	155	-0.03	42	173	175	53	2	2.0	90	194
	WILSONVIEW GOLIATH RALLYWILSONVIEW DAIRY INC OR												
	1,029	0.08	59	126	0.02	38	155	166	54	2	0.4	84	194
	SPRING WALK GRANTS CHIPWACHTEL FLOYD & FAMILY OH												
	1,302	0.06	68	154	-0.02	39	173	176	49	4	1.1	90	194
34.	SUNNYVALE FARM JULES AMEYWENSEL JEFFREY & JUDITHWI												
	1,463	-0.11	47	150	-0.07	37	157	152	42	1	0.1	80	192
	NELLS GLOW ENHANCER GWENNELSON KATE H CA												
	1,193	0.01	55	136	-0.05	30	141	137	54	2	2.0	83	192
36.	MARSHALLANE ENHANCER EBONYHANSEN FARMS WI												
	862	0.03	44	101	-0.02	26	114	116	58	4	1.4	82	191
	BENCHROCK EDNA MICHELLEBENCHROCK FARM OH												
	1,216	0.04	61	142	-0.03	35	156	158	45	1	1.6	86	191
38.	PINECREST ACRES RONALDS LEAGONSKE KENNETH L & ROBERT G WI												
	1,064	0.07	58	128	-0.01	33	145	149	43	1	0.3	80	190
	TWIN VALLEY MAGIC YVETTESPOKE JOSEPH JWI												
	808	0.04	43	96	0.03	31	121	131	57	5	1.9	88	190
40.	CROSS LEA JAYS KALLICROSS DAN & FAMILYMN												
	1,065	0.18	77	143	0.07	46	187	206	55	3	0.2	87	189
41.	BAY MEADOW MAX BETTYANNBAY MEADOW FARMS CA												
	937	0.09	55	116	-0.05	22	117	112	43	1	1.1	86	187
42.	COULEE CREST TRUMPET SABLEPETERSON DONALD & KURT WI												
	1,523	0.03	72	175	-0.06	40	185	182	41	1	1.7	82	184
43.	MARODORE ENHANCER RAMONAKOHLER HANNAH MARETTA OH												
	1,569	-0.06	59	168	-0.08	38	172	165	59	2	1.9	82	183

	MILK	%F	FAT	$$	%P	PROT	P$	CY$	REL	LACT. #	TYPE	FS	CPI
	OAKLAND MAGICS CRISTAMOSER JAMES PA												
	1,553	-0.09	53	162	-0.12	31	153	138	59	4	1.0	85	183
	JENS GOLD GOLIATH MAYPENNYJENS GOLD FARMS WI												
	1,018	0.12	65	130	0.02	37	158	168	55	2	1.2	88	183
46.	ROZELYN PATMAR MAGIC GAYLAROZELYN FARM & FULTON JO JO MILLERWA												
	971	0.02	47	112	0.06	41	150	166	53	2	0.2	80	182
47.	FAIR OAKS BREWSTERS CORTNYPETERSON BRUCE WI												
	1,089	-0.09	33	110	-0.06	26	112	107	56	4	1.4	84	181
	TWIN VALLEY VELOUR SHANNONSPOKE JOSEPH J WI												
	783	0.02	39	91	-0.02	23	101	103	56	4	0.9	82	181
	WILSONVIEW LORD GARDENWILSONVIEW DAIRY INC OR												
	1,373	-0.03	55	149	-0.02	41	169	172	45	1	1.3	82	181
50.	NELLS GLOW FLASH IZELLAHNELSON DENNIS ECA												
	1,530	-0.12	48	156	-0.05	42	170	169	50	2	1.8	88	180
51.	VALLEY VEUE MAGICS GOLDENSTAEHELY DONALD E OR												
	1,443	-0.08	50	151	-0.01	46	177	183	60	3	0.5	87	179
	PEMBERTON MAGIC TRES-TRIPLETMESSIX MEGAN A MD												
	1,267	0.01	59	145	-0.06	32	150	146	55	2	0.9	85	179
	DONNYBROOK R DASHSCHULER NEALWI												
	716	0.02	35	83	0.04	29	108	119	42	1	0.6	85	179
54.	MARSHALLANE TRUMPET ELFHANSEN FARMS WI												
	1,097	-0.05	41	117	-0.04	30	127	126	47	1	1.1	82	178
	CROSS LEA GOLIATH MYSTIQUECROSS GENE & FAMILY MN												
	1,079	0.09	63	133	-0.05	28	140	137	54	3	0.7	80	178
	FARVIEW KARATES JOLINEPATEY SIDNEY C WI												
	832	0.09	51	105	0.04	33	133	144	34	1	0.7	80	178
57.	PLEASVIEW GOLD MESX JAY SUNNYMILLER ROBERT JR & MATTHEW & BEN MD												
	1,310	0.04	64	152	0.04	50	192	208	51	2	0.2	81	177
	ROZELYN TIMOTHY JALYNNROZELYN FARM WA												
	1,012	0.03	51	119	0.01	34	140	147	56	3	-0.2	86	177
	JENSGOLDEN ROYAL OAK HENNAJENS GOLD FARMS WI												
	824	0.18	66	116	0.07	38	154	172	63	3	1.3	87	177
	BRIGHTSIDE HOT SHOT HAPPYWINKE CHAD IA												
	1,456	-0.18	35	140	-0.06	38	149	146	56	3	0.5	85	177
61.	BAY MEADOW LORRY BETTYEBAY MEADOW FARMS CA												
	1,133	-0.01	48	125	-0.07	25	124	116	59	3	1.5	90	176
62.	KNAPPS ENHANCER KITKATKNAPP D RANDY IA												
	642	0.22	64	101	-0.03	16	103	101	58	3	0.8	86	175
	BAY MEADOW GOLIATH LISABEZBAY MEADOW FARMS CA												
	801	0.05	43	96	0.03	32	123	135	52	1	0.9	84	175
	SPENCER FARM LORRY LINDASPENCER SETH OR												
	1,197	-0.01	51	133	-0.04	33	144	143	49	2	-0.1	81	175
65.	ELJO MAGIC GLENNISJENSEN TRENT & LEANN WI												
	927	-0.04	34	98	0.01	32	120	127	62	5	1.1	87	174
66.	WIL RENE MAGIC ANNAWIL RENE FARMS OR												
	915	0.07	51	111	-0.02	27	123	125	54	3	1.3	88	173
	LINDENHOF GOLIATH WINNIELINDE AXEL & WIDMANN MILDRED E D PA												
	932	0.15	65	124	-0.02	27	135	136	54	2	0.3	83	173
68.	MARSHALLANE LUXURY EASTERHANSEN PAUL WI												
	1,630	-0.14	48	164	0.01	55	199	210	52	2	1.6	90	172
	WAY VIEW MAGIC BRODITROTTER THOMAS PA												
	1,325	-0.06	49	141	-0.03	39	158	161	54	2	1.8	90	172
	JENS GOLD HARPOON HARPJENS GOLD FARMS WI												
	491	0.09	36	67	0.11	34	112	136	54	3	0.5	85	172
71.	FLAMBEAU MANOR MAGIC SHELBYVAN DOORN GARY WI												
	1,055	0.08	61	130	0.01	35	152	158	60	5	0.2	87	171
72.	ABIQUA ACRES JUSTIN JUNEMANN ALAN OR												
	669	0.12	49	91	0.05	31	122	137	49	2	0.3	81	170
73.	MARSHALLANE TRUMPET MUFFINHANSEN FARMSWI												
	1,246	0.03	60	144	-0.03	36	159	160	48	1	0.5	84	169
	DAIRYMAN GOLIATH DONNAHOARD W D & SONS CO WI												
	70	0.33	54	49	0.06	12	69	81	52	2	-0.4	80	169
75.	VALLEY VEUE FORTUNES PHILLYSTAEHELY BROSOR												
	667	0.12	48	90	0.03	27	113	123	51	2	0.2	83	168
	BEAUTY VIEW MAGIC TUNEKONECKY MR&MRS TOM & THOMAS V&T NE												
	823	0.07	48	102	-0.01	26	116	119	54	2	0.2	80	168
	IDLE NEER SHARP FIRESYWASSINK STEVE IA												
	1,068	-0.06	37	112	-0.08	22	107	97	47	1	2.8	88	168
	HILLSIDE FARO ELOQUENTMORROW MARY L PA												
	1,063	-0.05	38	112	0.01	36	135	143	50	3	0.8	88	168
	BLA ARL PREPPYS LORAL PUMPKINKOHLER SETH FRANKLINOH												
	1,605	-0.12	51	164	-0.06	43	177	174	46	1	1.4	86	168
80.	VALE VIEW MR LUCK DEKNIGHTPAYNE JOE S OR												
	1,510	-0.14	43	150	0.00	50	181	190	52	2	0.8	86	167
	WILSONVIEW ENHANCER NIXWILSONVIEW DAIRY INC OR												
	1,221	-0.08	41	127	-0.06	30	131	126	54	2	2.1	90	167
82.	COULEE CREST SABER SHAWNAWILSONVIEW DAIRY INC OR												
	1,031	0.04	51	120	-0.01	32	137	141	49	1	1.4	84	166
	MARODORE ENHANCER FELICIAKOHLER HANNAH, SETH, & KALEB OH												
	1,390	-0.18	32	132	-0.11	28	125	112	45	1	1.8	84	166
	FLAMBEAU MANOR G CONNIE PETERSON KURT WI												
	488	0.10	37	67	0.00	16	77	80	53	3	0.2	81	166
	FLAMBEAU MANOR LOGIC SHELLYVAN DOORN GARY WI												
	1,077	0.04	54	126	0.00	35	147	152	43	1	1.4	87	166
	JENS GOLD SABER LEVITYJENS GOLD FARMSWI												
	584	0.17	53	87	0.09	34	129	149	44	1	0.6	80	166
87.	GUERNGLOW RR MUFFINOAK KNOB GUERNSEYS IA												
	672	0.20	62	101	0.04	29	128	141	54	3	1.2	90	165
	BENCHROCK MARKIE TANYABENCHROCK FARMOH												
	1,499	-0.05	58	162	-0.08	36	165	158	45	1	0.9	81	165

	MILK	%F	FAT	$$	%P	PROT	P$	CY$	REL	LACT. #	TYPE	FS	CPI
GREEN RIDGE LEVI DUSTYRIGGS LEE & FAMILY IN													
	363	0.08	29	51	0.12	31	96	121	48	2	0.6	88	165
PARADISE ACRES FORESTAR TARAPIFER WARREN D PA													
	977	-0.06	34	102	0.03	36	129	140	61	3	0.7	84	165
HERSHYS GARDENIA QUEENDINDERMAN AARON IL													
	860	0.10	54	109	0.00	28	126	131	48	2	-0.6	86	165
92. LUSHACRES SABER SADIETHORNWELL ORPHANAGE SC													
	987	-0.01	42	109	-0.01	30	124	127	46	1	0.9	82	164
LANTZ FARM VILTER JOYLANTZ JON AWI													
	900	-0.03	35	97	-0.04	22	100	96	38	1	2.2	87	164
GREEN MOOR A MAGIC ADELESCHOMBURG RICHWI													
	1,245	-0.07	43	130	0.01	43	159	169	58	3	0.9	84	164
95. LINDENHOF SALUTE JAMLINDE AXEL & WIDMANN MILDRED E D PA													
	1,366	-0.13	39	136	-0.05	37	148	146	46	1	0.9	85	163
HUCKINS VELOUR POPPYHUCKINS GORDON & MARTHA NH													
	1,891	-0.27	38	176	-0.11	43	175	163	47	1	1.8	83	163
KOWSKI FIESTAS ELLIEKUKOWSKI ROGER WI													
	384	0.29	63	80	0.08	25	112	129	46	2	0.3	88	163
ROYAL ACRES PERFECTO ORCHIDJASURDA EDWARD WI													
	711	0.07	43	89	0.01	24	104	109	56	4	-0.5	80	163
IDLE NEER SHARP FLAMESYWASSINK STEVE IA													
	1,063	-0.05	39	113	-0.06	25	114	109	52	2	2.9	91	163
HERSHYS SUMMER SWISSHERSHBERGER JON OH													
	769	0.04	40	91	0.02	29	114	123	58	4	0.0	84	163
PAFARMS SMOKEY CLAREESAFRITSCHE ANDREWMN													
	1,460	-0.06	54	155	-0.03	43	174	177	63	4	1.8	90	163
FISHDAM ENTICER IDAKELLY CHARLES I SC													
	1,418	-0.10	46	146	-0.13	25	131	113	46	2	0.3	81	163
103. PARADISE ACRES VALLEY DIMPLEPIFER WARREN D PA													
	476	0.15	45	73	0.07	27	105	121	62	3	0.5	87	162
MARODORE TRUMPETS LYDIAMARODORE FARM OH													
	1,099	0.00	49	124	0.01	38	149	158	47	1	0.7	80	162
105. RITAWA AMEN WHOLLYWAMPLER BENNETT VA													
	1,153	-0.05	43	123	0.01	40	150	159	44	1	0.8	84	161
SPRING WALK MAGICIANS ZOMWACHTEL FLOYD & FAMILY OH													
	1,021	0.07	56	123	-0.03	28	132	132	53	4	0.5	80	161
PARADISE ACRES GOLIATH NALAPIFER MARK A PA													
	853	0.08	51	106	-0.02	25	117	119	51	2	0.4	87	161
108. LINDENHOF ROY MISTYLINDE AXEL & WIDMANN MILDRED E D PA													
	803	-0.03	32	87	0.00	26	102	107	42	1	1.1	81	160
CROSS LEA HARLEY NIKKICROSS STEPHANIE MN													
	589	0.19	56	90	0.08	32	127	146	44	1	0.4	82	160
KNAPPS ENHANCER ADELINEKNAPP D RANDY IA													
	1,362	-0.15	36	133	-0.10	27	125	112	51	2	1.9	88	160
111. VALLEY VEUE MAGICS DELITESTAEHELY BROS OR													
	807	0.02	38	92	0.05	34	123	137	59	5	0.0	80	159
112. ROLLANDIA ELLAS MICHAEL POLLYSWYERS HARRY & MARGARET & FAMILY WI													
	668	0.00	29	75	0.00	22	88	92	56	4	0.2	85	158
WALNUT RIDGE AMEN FLIRTMYERS BRANDON LMD													
	772	0.12	54	102	0.05	33	133	147	44	2	1.4	85	158
FLAMBEAU MANOR GARTH SILKPETERSON KURTWI													
	482	0.12	41	70	0.01	17	82	86	32	1	1.5	82	158
115. RAINBOW ACRES MAGIC CARLAVAN HOVE MERLYN SD													
	1,141	-0.11	33	114	-0.01	36	134	139	53	3	0.8	89	157
NELLS GLOW ENHANCER VELMANELSON KATE HCA													
	1,197	-0.03	48	130	-0.09	24	124	112	51	2	2.5	87	157
WILSONVIEW MAGIC INDIANAWILSONVIEW DAIRY INC OR													
	918	-0.07	29	94	0.00	31	114	120	56	3	1.3	90	157
ABIQUA ACRES NICKS VANILLAMANN ALAN OR													
	576	0.09	39	75	0.07	31	111	129	55	3	0.2	85	157
119. AMBER RAE MAGICS KAYLANTZ JONWI													
	974	0.00	44	110	0.00	32	129	135	52	1	1.0	88	156
MYOWN JAY SPICEMEYER REBECCA IL													
	227	0.27	52	59	0.14	29	107	134	56	4	-0.4	80	156
JENS GOLD OUTLET RIENNAJENS GOLD FARMS WI													
	587	0.12	45	81	0.05	27	108	121	53	3	0.4	80	156
122. SMITHFIELD GOLIATH HEIDIECOON BROS NY													
	918	0.08	54	114	-0.04	23	118	114	51	2	0.5	86	155
JENSGOLDEN AMBIONIC ZIPPITYJENS GOLD FARMS WI													
	354	0.22	50	67	0.06	20	91	103	60	3	1.6	88	155
124. NELLS GLOW VELOUR ANNIENELSON KATE H CA													
	1,760	-0.23	39	166	-0.11	39	164	152	47	1	1.7	86	154
ROYAL TERRACE LUCAS FANNYBIGELOW DENNISVT													
	786	0.07	46	97	0.03	31	123	134	49	2	-0.3	84	154
ROLLANDIA FORTRESS CHILICHEESEOAK KNOB GUERNSEYSWI													
	978	-0.02	40	107	-0.04	26	114	113	53	3	0.3	83	154
JENS GOLD TRUMPET HIGHNOTEJENS GOLD FARMS WI													
	,197	-0.03	49	131	0.00	40	156	164	49	1	0.3	82	154
128. ALDENS ENHANCER SEPTEMBERALDEN FARMS IL													
	863	-0.01	37	96	-0.06	19	94	88	51	2	1.6	87	153
NELLS GLOW MAGIC SHONANELSON DENNIS E CA													
	634	0.07	40	81	0.04	27	106	117	61	4	0.4	82	153
130. SNIDERS BEN ALIYAHGABLE AARONPA													
	775	0.05	43	94	-0.02	22	102	103	40	1	2.1	87	152
ALDENS MAGIC ROSITAALDEN ROBIN + POWERS WM & PRISCILLA OH													
	1,125	-0.02	46	123	-0.03	32	136	136	47	1	1.8	87	152
132. FARVIEW GOLIATHS PRUDENCEPATEY SIDNEY & JOYCE WI													
	711	0.12	52	96	0.04	30	124	136	56	3	0.5	86	152
133. ROZELYN MAGIC JOYCEROZELYN FARM WA													
	1,393	-0.10	45	143	-0.02	43	165	170	57	3	1.3	87	151

	MILK	%F	FAT	$$	%P	PROT	P$	CY$	REL	LACT. #	TYPE	FS	CPI
SMITHFIELD GOLIATH CLEOCOON BROS NY													
	411	0.25	57	77	0.04	20	98	108	52	2	0.8	83	151
BAY MEADOW MAGIC DODEBAY MEADOW FARMS CA													
	927	-0.08	28	94	0.01	32	115	122	56	3	1.5	88	151
ROYAL ACRES P JAY TANYAJASURDA EDWARDWI													
	572	0.10	42	78	0.09	33	117	138	52	3	0.4	86	151
137. WILSONVIEW MAGIC GUSWILSONVIEW DAIRY INC OR													
	1,019	-0.01	44	113	-0.02	30	127	129	70	5	1.0	88	150
TOMAHAWK CLAIM FANCY HONESTYPOOLE ERIC SCOTT PA													
	665	0.09	44	86	0.03	26	108	117	46	1	1.4	85	150
FLAMBEAU MANOR JAY ELVIRAVAN DOORN GARY WI													
	692	0.10	47	91	0.07	34	127	144	56	3	-0.6	86	150
140. YELLOW CREEK GOLIATH RITZWEAVER TRUMAN IN													
	370	0.13	37	58	0.05	20	81	93	49	1	0.2	86	149
JENSGOLDEN JAY MELODYJENS GOLD FARMSWI													
	450	0.14	42	68	0.08	27	102	119	61	4	0.2	85	149
WEDENS FANCY DELILAHWEDEN LYLE & NEALWI													
	576	0.07	36	73	0.11	36	119	142	50	2	1.1	86	149
PINECREST ACRES LEROY GINIQUEGONSKE KENNETH L & ROBERT GWI													
	843	0.06	47	102	0.02	31	126	135	47	2	0.7	80	149
MANY HILLS LANGLEYGONSKE KENNETH L & ROBERT G WI													
	1,133	-0.01	48	125	-0.02	35	144	147	60	5	0.6	90	149
MARFRED BOSSMAN MITZIMILLS STEVE A SC													
	1,165	-0.07	40	121	-0.03	34	136	138	47	1	1.6	85	149
FOREMOST PUTTER ROSELANTZ JON WI													
	1,155	-0.10	34	116	0.01	39	141	149	44	1	0.7	80	149
147. LANE VIEW RAPTOR SUSIEGROVE LONNIE & DEDE IL													
	1,016	-0.04	38	108	0.02	36	134	143	46	1	0.4	82	148
MARODORE GOLIATHS RUTHKOHLER HANNAH MARETTA OH													
	753	0.09	48	96	0.00	25	112	116	57	2	0.2	80	148
NORMANDRY LOGIC NORMANORMAN ERNEST R CT													
	745	0.02	36	86	0.03	29	110	120	50	3	1.0	83	148
150. WILSONVIEW TRUMPET GAPWILSONVIEW DAIRY INC OR													
	1,196	-0.09	39	123	0.00	39	146	153	48	1	1.0	83	147
SMITHFIELD LORRY DESIGNCOON BROS NY													
	1,334	-0.13	37	132	-0.09	29	129	119	48	1	0.9	80	147
JENS GOLD TIMOTHY FIDGETJENS GOLD FARMS WI													
	737	0.02	35	85	0.00	25	101	106	45	1	0.8	80	147
BEAUTY VIEW LUCKY MERNAKONECKY MR&MRS TOM & THOMAS V&TNE													
	1,822	-0.27	34	167	-0.09	44	172	163	50	2	0.7	82	147
MILKY WAY MAGIC BELLEMADSEN TERRY CA													
	1,105	-0.10	33	111	-0.03	31	123	123	55	3	1.2	85	147
DALES G ENERGIZER MINNIELANGENKAMP DALE A OH													
	664	0.06	39	82	0.00	22	96	100	54	3	0.8	87	147
BAY MEADOW GARY SWEETPEABAY MEADOW FARMS CA													
	484	0.06	31	62	0.06	26	92	107	59	4	0.1	82	147
ABIQUA ACRES PATTONS LORENAMANN ALANOR													
	1,023	-0.14	23	97	-0.02	30	110	112	52	2	0.2	82	147
JENS GOLD HARPOON OKARENJENS GOLD FARMS WI													
	602	-0.04	20	62	-0.01	19	73	75	56	2	1.2	86	147
159. WILSONVIEW LORRY SIDWILSONVIEW DAIRY INC OR													
	782	0.12	54	103	-0.07	15	97	89	45	1	1.0	83	146
PEMBERTON SHARP BELINDAMESSIX MEGANMD													
	811	0.04	42	96	0.00	26	111	115	50	2	1.5	86	146
BAY MEADOW LORRY HAZELLITABAY MEADOW FARMS CA													
	1,178	-0.03	47	128	-0.05	30	134	131	48	1	1.0	85	146
PARADISE ACRES GOLIATH DUMPLINGPIFER WARREN D PA													
	117	0.15	29	32	0.05	11	49	58	58	3	0.6	83	146
ROLLANDIA P NOBILITY GINGERTEASWYERS HARRY & MARGARET & FAMILY WI													
	575	0.04	33	71	0.03	24	92	102	56	3	-0.4	80	146
JENS GOLD TIMOTHY PATTIJOJENS GOLD FARMS WI													
	846	-0.08	24	84	0.05	36	117	132	47	1	0.5	82	146
WILSONVIEW FLASH ANNWILSONVIEW DAIRY INC OR													
	1,077	-0.06	38	113	-0.01	34	132	136	50	2	0.7	81	146
RIVERWOOD NITRO ROSIEKEEFER FORREST JIN													
	496	0.15	46	75	-0.03	12	76	74	42	1	1.5	83	146
DAIRYMAN MAGIC DOTHOARD W D & SON WI													
	1,118	-0.09	35	114	-0.03	32	127	128	58	4	2.0	91	146
JENS GOLD ROYAL OAK Z SPRUCEJENS GOLD FARMS WI													
	578	0.12	45	80	0.05	26	106	118	53	2	1.5	90	146
KNAPPS MISS BESTKNAPP D RANDYIA													
	286	0.33	65	74	0.06	19	99	112	49	2	0.6	90	146
170. MAPLE GROVE MAGIC CONNIEWINKE CHAD IA													
	740	0.03	38	87	0.06	33	119	134	48	1	1.3	81	145
ABIQUA ACRES GOLIATHS NADIAMANN BARBARA OR													
	618	0.10	43	82	0.01	22	98	103	52	2	0.1	84	145
LINDENHOF MAGIC APFELSIENELINDE AXEL & WIDMANN MILDRED E D PA													
	865	-0.08	26	87	0.02	32	112	121	58	5	0.8	84	145
ELJO PERFECTO GLORYOAK KNOB GUERNSEYS IA													
	1,086	-0.06	38	114	-0.04	28	120	117	65	4	1.1	83	145
ROZELYN PATMAR MAGIC GALAROZELYN FARM & FULTON JO JO MILLERWA													
	732	0.02	36	85	0.06	33	117	132	53	2	0.5	80	145
175. IDLE NEER TRUMPET DORIANSYWASSINK DONALD IA													
	1,486	-0.11	46	151	-0.10	33	149	139	48	1	0.3	81	144
LANG HAVEN POKER DAPHNEYLANGREHR DON & KATHY WI													
	718	0.06	42	89	0.01	26	108	115	45	1	1.4	85	144
RIVERWOOD TRUMPET NELLKEEFER FORREST J IN													
	1,202	-0.12	33	119	-0.05	30	124	119	45	1	1.1	80	144
KUR DA FARO FRANCINE KALIHOSTETTER DOYLE PA													
	715	0.06	42	89	0.00	24	104	109	45	3	0.1	81	144

From The National Guernsey Queen

Greetings Guernsey enthusiasts! In just a few short months, I have had many wonderful opportunities! The first event I attended as the National Guernsey Queen was the Indiana State Fair Junior Show. I met with the breeders and admired the quality show in the short day I was there. Following the show, I drove home to my own state fair finding the same quality with the show, as well as the breeders.

Not only did I pass out ribbons and ride into the show arena in a Mustang driven by Bob Sommers at the Ohio State Fair, but I had the privilege of reading to children for Farm Bureau, enlightening them about dairy farms. I believe it is best to start them really young on what is REALLY important in life.

The next adventure I was engaged in was California. Laurie Askew and Becky Payne chaperoned me (or maybe I chaperoned them, I'm still not sure...) while I was there. I met many new people and took part in an outstanding show. Part of the excitement of attending the shows is actually being able to MEET the owners of the farms we hear so much about! I watched in amazement as people prepared for the show with how they all have their own uniqueness and how helpful everyone is!

A highlight of that trip was that I observed many of the convention sites. I, who always has to be "in the know" of what is going on, personally benefited from this as well, and am honored to have them shared with me. Some of the "hot-spots" that I was fortunate enough to see included Bay Meadow Farms, the Double Tree Hotel (where we will be staying), the water park the youth will attend, and the vicinity of the convention itself!

Not only are the sites exciting, the people are, as well! They have their own ideas of how to raise or show cows. I am eagerly awaiting next year's convention, and I know everyone that attends will have a memorable experience. Make sure to keep an eye out

for the advertisement of what is going to take place! I will be happy to discuss convention, cows, families, and even the bugs in your manure, with you at the remaining shows this year!

In the Guernsey Fraternity,
Hannah Kohler
National Guernsey Queen

	MILK	%F	FAT	$$	%P	PROT	P$	CY$	REL	LACT. #	TYPE	FS	CPI
LAVON FARMS ENHANCER MOONLAVON FARMSTX													
	907	0.03	45	106	-0.05	22	108	104	58	3	1.5	83	144
LANG HAVEN PERFECTO NICOLELANGREHR DON & KATHYWI													
	1,250	-0.09	40	128	-0.06	31	133	128	62	5	1.3	90	144
MT ARARAT ENHANCER ILENEBUCK GABRIELLE B MD													
	790	0.00	35	89	-0.02	23	98	100	52	2	0.7	82	144
WALNUT RIDGE MAGIC CHERSMITH DORA SUSAN MD													
	767	0.08	47	97	-0.04	19	99	96	54	3	0.9	83	144
183. JENS GOLD SABER HUNNYJENS GOLD FARMSWI													
	816	0.01	38	93	0.02	30	116	124	49	1	0.9	80	143
184. FLAMBEAU MANOR SHARP SHERYLVAN DOORN GARY WI													
	942	0.03	46	109	-0.02	28	122	124	48	1	1.4	85	141
185. SPLITRAIL MAGICS CATHYWINKE CHAD IA													
	1,004	0.00	45	113	0.00	32	131	136	44	1	0.8	87	140
WIL RENE AMBIONIC CINDYWIL RENE FARMS OR													
	884	0.05	47	105	0.05	37	139	154	55	2	1.4	86	140
RUTTER BROS PERFECTOS LYDIAJOHNSON TERRI PA													
	1,049	0.03	52	122	-0.04	29	132	132	60	4	1.5	88	140
JENS GOLD OPTION TABJENS GOLD FARMS WI													
	592	0.09	41	78	0.07	30	111	127	51	2	1.1	90	140
ROZELYN PATMAR GOLIATH TANYAROZELYN FARM & FULTON JO JO MILLER WA													
	707	0.16	57	100	0.03	27	122	130	54	2	0.8	85	140
JENSGOLDEN JAY PATTIJENS GOLD FARMS WI													
	1,107	-0.08	35	113	0.04	43	148	163	61	4	0.0	81	140
191. JENSGOLDEN JAY OLAURAJENS GOLD FARMSWI													
	1,174	-0.11	34	117	0.01	40	144	152	62	4	0.9	83	139
JENS GOLD BILLY WILLIJENS GOLD FARMS WI													
	660	-0.03	24	70	0.09	36	112	133	50	1	1.2	81	139
WILSONVIEW GOLIATH GUESSWILSONVIEW DAIRY INC OR													
	500	0.11	40	70	0.01	17	82	85	59	4	0.7	85	139
VALLEY VEUE MAGIC SNOWQUEENSTAEHELY BROS OR													
	818	-0.02	33	89	-0.02	23	98	98	68	5	1.4	90	139
PHIL AUD MAGIC KAMALHELLENDRUNG THOMAS WI													
	803	-0.03	30	86	0.02	30	109	118	54	3	0.5	80	139
MT ZION BEACON LAYSONHUILMAN JAMES H & DOROTHY AIL													
	637	-0.05	20	65	-0.01	20	76	78	49	3	0.0	85	139
COZY NOOKS G CUTIECOZY NOOK FARM WI													
	613	0.14	50	87	0.04	26	111	122	44	2	-1.1	84	139
SUNNYDALE VP KING TIPPYWEISS RANDY & TERI IA													
	136	0.22	40	42	0.03	9	54	60	60	4	0.6	88	139
BLACKWATER ENHANCER SISBRUBAKER E CLINE VA													
	1,062	-0.07	35	110	-0.06	26	113	109	54	2	0.6	80	138
LUCKS EVELYNSLABAUGH ERNEST JPA													
	1,092	-0.04	42	117	0.00	35	137	143	40	1	0.3	82	138
ESJ ENHANCER TWINKLEPLEASANT VIEW FARMS DAIRY PA													
	1,153	-0.08	38	119	-0.10	21	108	95	55	3	1.1	88	138
TWIN VALLEY AMBIONIC FAWNSPOKE JOSEPH JWI													
	759	0.06	43	93	-0.01	23	104	106	48	1	1.2	81	138
PINE DRIVE MAGIC SASSYVAN HOVE MERLYN & KAREN & FAMILY SD													
	462	0.13	40	67	0.04	21	88	98	60	5	0.3	85	138
JENS GOLD MAGIC WHODINIJENS GOLD FARMSWI													
	640	0.00	28	72	0.01	23	88	94	56	2	0.8	86	138

We Believe In Guernseys!

These people are actively showing their confidence and faith in the Guernsey Breed by advertising in the *Guernsey Breeders' Journal*.

ARIZONA

Shamrock Farms, Co.
NORMAN P. McCLELLAND, OWNER
FRANK BOYCE, G.M.
16516 East Chandler Heights Rd.
Chandler, AZ 85249
Telephone (602) 988-1452

CALIFORNIA

BAY MEADOW FARMS
#61 on the 8/01 CPI list-
Bay Meadow
Lorry Bettye, EX-90
Arnold Kessler Ranch (209) 745-1222
Walt Kessler (209) 745-4244
rBST free herd

Guernseys 'n You 2002
SACRAMENTO CALIFORNIA
in 2002
For More Details Contact:
CALIFORNIA GCC
President, Bill Askew
Treasurer, Walt Kessler
Adm. Sec, Laurie Askew
P.O. Box 696, Hilmar, CA 95324
(209) 632-7539

Bells Glow Guernseys
DENNIS AND JEANIE NELSON
19733 Geer Ave.
Hilmar, CA 95324
Home (209) 632-6237
Dairy (209) 668-4600
Fax (209) 664-9567
Visitors Welcome!

ILLINOIS

LAND OF LINCOLN
Illinois Guernsey Breeders Assn.
MARY MOHR, EXECUTIVE SECRETARY
Route 8, Box 70, Normal, IL 61761
Telephone (309) 452-4600

MYOWN GUERNSEYS
MYRON AND MARK ERDMAN
R. 1, Box 85, Chenoa, IL 61726 (815) 692-3090
Norman Beitz - Herdsman

INDIANA

GREEN RIDGE FARM
LEE M. RIGGS AND FAMILY
1161 Volkman Road, Evansville, Indiana 47711
Telephone (812) 867-5035

Lambrecht's Guernsey Farm
Jerry Lambrecht and Family
R.R. 18, Box 297
Bedford, IN 47421
(812) 279-2486
Email: cowman@tima.com

Lana's Place Guernseys
Mark and Gail Loveless
9847W 450N, Cromwell, IN 46732 ~ (219) 856-5614
Visitors Always Welcome

RIVERWOOD FARM
3829W - 800N, Wawaka, IN 46794
(219) 761-2852
FORREST AND JANET KEEFER

VALLEY SET FARM
REGISTERED GUERNSEYS
RONALD WENGER AND FAMILY
25386 CR 32 ~ Goshen, Indiana 46526
Telephone (219) 875-7366
Premier Breeder of National Guernsey Shows 12 Times

Home of Yellow Creek Caleb Reta, EX-93
3-01 365D 23,898M 1,060F 773P
YELLOW CREEK FARM
"Breeding Better Guernseys Since 1931"
TRUMAN WEAVER
25202 CR 36, Goshen, Indiana 46526
Telephone (219) 875-5664
Gold Star Breeder 21 times

IOWA

BEAVER CREEK FARM
"Where dairying is number one and Guernseys add to the fun"
DAVE, PAM, MATT, DAN & JAMES BOLIN
30707 180th Street, Clarksville, Iowa 50619-9628
Telephone (319) 278-4288

IDLE NEER FARM
MR. & MRS. DONALD SYWASSINK
Herdsman Steve Sywassink
15373 Highway 92, Letts, IA 52754
P. (319) 729-4921 ~ email: idleneer@hotmail.com

Jay Gees Guernseys
James and Gloria DeGroote
Barb, Clint, Darrell and Eric
27675 Upland Ave., Shell Rock, IA 50670-9665
(319) 885-4506

Knapp's Guernseys
Two-time Premier Breeder at World Dairy Expo
Three-time Highest Production Herd In Country
Home Of the "Andora, EX-95" Family
Randy & Wanda Knapp
Austin and Landen
22245 Pilot Grove Road
Epworth, IA 52045-9610 ~ (319) 876-3834
E-mail: knappguernseys@aol.com

OAK KNOB GUERNSEYS
Guernglow RR Muffin EX-90
#87 on August 2001 High CPI List
Eljo Perfecto Glory
#170 on August 2001 High CPI List
Craig and Gladie Church, Amy, Nate, Gabe, and Seth
3347 310th Ave., Cresco, IA 52136 ~ (319) 547-4871

KENTUCKY

Barney Hornback
Guernseys since 1954
show heifers & springers for sale
707 Sunrise Lane
Elizabethtown, KY 42701
Phone 270/765-2441
Email gobarneygo@kvnet.org

MARYLAND

The Messix Family
Pemberton Farm
Bill, Donna, Megan and Bill IV
113 Pemberton Lane
Queen Anne, MD 21657
(Telephone 410-364-5715)

OCS Dairy
Oscar Clayton Smith & Family
3201A Fry Rd., Jefferson, MD 21755 ~ (301) 834-8539
Visitors Always Welcome

MASSACHUSETTS

Willow Grove Guernseys
The Kelley's
119 Morse Street
Foxboro, MA 02035
(508) 543-4292

MICHIGAN

Ridaho Farm
George, Nona, Rick, Dawn,
Hope & Jacob Fyrciak
6945-7075 Owosso Rd., Fowlerville, MI 48836
Home (517) 223-3389 Barn (517) 223-9392

MINNESOTA

EDGEWATER MEADOWS
"Leading The Way"
TOM LUEBKE
5385 Co Rd 123, Mayer, MN 55360
Telephone (952) 657-2149

MINNESOTA
Minnesota Guernsey Breeders' Association

OAK CREST FARM
"Kids, Cows & Corn"
1873 A Fifth Generation Farm 2000
HOWARD AND DENNIS TYRRELL
Rt 1, Box 238, Browerville, MN 56438
(320) 594-2808 or (320) 594-6205

Visitors Always Welcome
UP THE CREEK FARM
THE ANDERSONS
David, Donna, Kevin & Karen
3344 165th Street
Lester Prairie, Minnesota 55354
Telephone (320) 395-2023

MISSOURI

ARROW HEAD
G•U•E•R•N•S•E•Y•S
DAVE AND LINDA COCHARD
5855 Hwy. V, Union, MO 63084
Telephone (636) 583-8901

Howerton Dairy
Bobby and Mildred Howerton
Rt. 4, Box 261, Buffalo, Missouri 65622
(417) 345-8186

MARLEE GUERNSEYS
Kenlee & Sarah Calvin
10798 Lawrence 2095, Mt.Vernon, MO 65712
Telephone (417) 461-0326

Rocking D Enterprises
Registered Guernseys
& Auction Service
Rick & Lisa Dixon
Justin & Josh
6999 HWY 137, Houston, MO 65483
(417) 457-6646

NEBRASKA

Beauty View Farm
TOM KONECKY FAMILY
2075 Cty Rd K
Wahoo, Nebraska 68066
Telephone (402) 642-5563
3.5 miles west of Wahoo and H92

NEW HAMPSHIRE

Huckins Farm
Gordon & Martha Huckins
Catherine & Bruce Ells
52 Magoon Rd., New Hampton, NH 03256
(603) 968-9094 Fax (603) 968-2163

NEW YORK

Craig-Moor Farm
Craig Moor Smokeys Rosemary
1999 Jr. All-American 4-Year-Old
Windsong Pender Carlene
1999 Jr. Honorable Mention Sr. 3-Year-Old
Eric and Karen Craig
Joel and Joshua
Box 26 Depot St., North Bangor, NY 12966 - (518) 483-1996

Friendship Farm
Dick and Judy Whalen
560 Verbank Rd., Millbrook, NY 12545 - 845-677-8220

HOLCOMB'S GUERNSEY FARM
Robert Holcomb, owner • Donald Holcomb, herdsman
112 Holcomb Lane, Greene, New York 13778
Robert (607) 656-9742 • Donald (607) 656-7193

Kas Knoll Farm
George, Kathy and Kaileen Craft
RD #2, Box 537A
Sharon Springs, NY 13459
(518) 284-2325

Littlefield Farms
Clarence & Sharon Littlefield
Cathy, Beth and Alison
19451 New York State Route 3
Watertown, NY 13601
Telephone (315) 788-1531

We invite you to watch our ads each issue and plan a trip to the great Northeast to buy cattle, drink Golden Guernsey milk and enjoy our hospitality!
New England and New York Guernsey Breeders Associations

RIPLEY FARM
"The Guernsey Family Operation"
THE ROLAND RIPLEY FAMILY
RFD 4, Cortland, New York 13045
Roland (315) 496-2281
Tom (315) 496-2113; Dan (315) 496-3220

Breeders of:
Toolite Halleys F Holly
1999 Unanimous All-American Senior Yearling
TOOLITE FARM
RICHARD AND JASON TOOLEY
459 DeKalb Road, New York 12832
(518) 642-2361

Waite Guernsey Farm
Walter A. Waite, Owner
7610 Route 60 South
Cassadaga, NY 14718
(716) 595-2478

OHIO

THE JOHN RICHARDSON FAMILY
BALMORAL FARMS
Route 4, Box 57, Wapakoneta, OH 45895
Telephone (419) 657-6647

Land Of Living Farm
John and Bonnie Ayars and Sons
4381 Rosedale Road
Mechanicsburg, Ohio 43033
(740) 857-1273 Fax (740) 857-1229

MARAL Guernseys
Vistors Welcome
Ralph & Martha Turley
12564 U.S. Rt. 62, Orient, Ohio 43146
(740) 869-4422

The next time you are looking for top Guernseys, be sure to look for the Bigger, Better, Buckeye-Bred Brand!
Ohio Guernsey Breeders' Assn.
Martha Turley, Executive Secretary
12564 U.S. Rt. 62, Orient, Ohio 43146
Telephone (740) 869-4422

Spring Walk Farm
William and Kurt Wachtel
Big Prairie, Ohio 44611
William (330)378-2273 ~ Kurt (330)378-4302
Fax (330) 378-2913
Bred heifers and show calves for sale. Contact us for more details.

OKLAHOMA

Chupps Guernsey Farm
Dale & Stanley Chupp
Rt. 1, Box 239-1, Inola, OK 74036 ~ (918) 543-6652
Farm is 25 miles east of Tulsa.

Lily Lane Farm
ERNIE BEROUSEK & Melinda Rushing
P.O. Box 851707, Yukon, Oklahoma 73085
Telephone (405) 324-5762

OKLAHOMA GBA
P.O. Box 850360, Yukon, OK 73085
Telephone (405) 324-5762

OREGON

Spencers Guernseys
Seth Spencer & Family
42672 Green Mountain Drive
Lebanon, OR 97355 ~ (541) 258-5327
Email: Spencers@teleport.com

Wilsonview Dairy, Inc.
ERNEST, BILL & DON JOSI
2470 Olsen Road, N. Tillamook, OR 97141
Telephone (503) 842-2775

PENNSYLVANIA

Lindenhof Guernseys
Millie Widmann & Axel Linde, Partners
K.D. & Else Linde
2170 Kirkwood Pike, Kirkwood, PA 17536
Phone (717) 529-2513 Fax (717) 529-3156

PENNSYLVANIA GBA
Jim Trotter
222 Martin School Rd.
Enon Valley, Pennsylvania 16120
Phone (724) 667-0834

SNIDER HOMESTEAD FARM
Sniders Opp Georgie, EX-93
Grand Champion,
1999 NGS & NJS - Harrisburg & Madison
Brad and Berneta Gable and Family
Rt. 1, Box 218, New Enterprise, PA 16664
Telephone (814) 766-2572

Trot Acre Farm
James, Bob and Dave Trotter and Families
214 Martin School Rd., Enon Valley, PA 16120
Phone (724) 667-1186 - FAX (724) 667-0410

SOUTH CAROLINA

MARFRED FARM
Route 1
Saluda, SC 29138
Fred T. Mills (864) 445-8353
Steve A. Mills (864) 445-2574
Barn (864) 445-9466
Bulls Available

Sunny Day Farm
Herbert, Betty & Herby D. Lutz
1031 Dublin Rd., Chester, S.C. 29706
(803) 385-6929 or 385-3103
hlutz@infoave.net

SOUTH DAKOTA

COTEAU HILLS
AMPI Milk Quality Award Winner 5 years in a row.
16050 464 Ave.
South Shore, South Dakota 57263-5901
(605) 758-4124
TIMOTHY LINDGREN

TEXAS

Lavon Farms
3721 Jupiter Rd.
Plano, Texas 75074
Telephone (972) 423-8080

VIRGINIA

Bergey's Dairy Farm
Leonard E. Bergey
"A Tradition of Quality Milk Products Since 1933"
2221 Mt. Pleasant Rd. Office (757) 482-4711
Chesapeake, VA 23322 Home (757) 482-1740

Blackwater Valley Farm
Cline and Mary Lee Brubaker
6440 Callaway Rd.
Rocky Mount, Virginia 24151
(540) 483-2071

WISCONSIN

Flambeau Manor
Gary van Doorn & Family
N5512 Flambeau Rd.
Tony, WI 54563

FOUR Winds
Four Winds Farm
Clark & Joy Vilter
N56 W30020 Highway K
Hartland, WI 53029
(262) 367-2803

Gurn-z Meadow Farm
Bill & Kathi Orchard
Julie, Kristi & Jennifer
S109 W39186 Hwy. 67, Eagle, WI 53119
(262) 594-3506 ~ Email: orchard@wcf.net

JENS-GOLD FARMS
JCT US 8 & Co E
DALE & TERESSA JENSEN
LYLE & LIZ JENSEN
KIRSTEN KLUGOW
NEIL & JANICE JENSEN
1308 80th Street, Amery, WI 54001
(715) 268-8711 or (715) 268-6368

Maple Grove Farm
Thanks to all the buyers of animals at our dispersal
Bruce & Carol Turner & Family
W5081 890th Ave., Baldwin, WI 54002 ~ (715) 684-4580
email: bcbcjtur@win.bright.net

O'MALLEY FARMS
Eileen & Marty O'Malley and Family
N3842 Gay Drive, Gilman, WI 54433
(715) 447-8535

Terphill Farm
Terphill Dulsty Amanda
All-American Sr. 2-Year-Old
Richard Terpstra
14304 St Hwy 27, Sparta, WI 54656 ~ (608) 269-4921

Vicland Farms
628 Hwy W
Reedsville, WI 54230
(920) 772-4236
vvcollies@cs.com
VIC, CHRIS & COLLEEN VOIGT
Your source of supply for Guernsey promotion items (i.e.) pins, glasses, ornaments, etc.
Call or write today

WISCONSIN GUERNSEY BREEDERS
W23375 11th St., Trempealeau, WI 54661
(608) 534-6010 ~ email: wigba@msn.com

YOUNG SIRE GROUPS

DAIRYBELT GUERNSEY SIRES

UNITED GUERNSEY GENETICS
"Proving Young Sires Worldwide"
P.O. Box 666, 7614 Slate Ridge Blvd.,
Reynoldsburg, OH 43068 (614) 864-2409

SEMEX USA
The Power Of Balanced Breeding
2866 Agriculture Dr., Madison, WI 53718
Ph (608) 223-9435 ~ Fax (608) 223-9492
www.semexusa.com ~ info@semexusa.com

Index To Advertisers

Agri-Graphics 11
Arrow Head Guernseys 20
Balmoral Farms 20
Bay Meadow Farms 19, 23
Beauty View Farm 20
Beaver Creek Farm 19
Bergey's Dairy Farm 21
Blackwater Valley Farm 21
California GCC 2, 19
Chupps Guernsey Farm 21
Coteau Hills 21
Craig-Moor Farm 20
Dairybelt Guernsey Sires 22
Edgewater Meadows 20
Flambeau Manor 21
Four Winds 21
Friendship Farm 20
Green Ridge Farm 19
Guernsey Foundation 22
Gurn-Z Meadow Farm 21
Holcomb's Guernsey Farm 20
Hornback, Barney 19
Howerton Dairy 20
Huckins Farm 20
Idle Neer Farm 19, 24
Illinois GBA 19
Jay Gees Guernseys 19
Jens-Gold Farms 21
Kas Knoll Farm 20
Knapp's Guernseys 19
Lambrecht's Guernsey Farm 19
Lana's Place Guernseys 19
Land of Living Farm 3
Lavon Farms 21
Lily Lane Farm 21
Lindenhof Guernseys 21
Littlefield Farms 20
Maple Grove Farm 21
Maral Guernseys 21
Marfred Farm 21
Marlee Guernseys 20
Minnesota GBA 20
Myown Guernseys 19
Nells Glow Guernseys 19
New England GBA 20
O'Malley Farms 22
Oak Crest Farm 20
Oak Knob Guernseys 19
OCS Dairy 19
Ohio GBA 21
Oklahoma GBA 21
Pemberton Farm 19
Pennsylvania GBA 21
Ridaho Farm 20
Ripley Farm 20
Riverwood Farm 19
Rocking D Enterprises 20
Select Sires 4
Semex USA 22
Shamrock Farms, Co. 19
Snider Homestead Farm 21
Spencers Guernseys 21
Spring Walk Farm 21
Sunny Day Farm 21
Terphill Farm 22
Toolite Farm 20
TrotAcre Farm 21
United Guernsey Genetics 22
Up The Creek Farm 20
Valley Set Farm 19
Vicland Farms 22
Waite Guernsey Farm 20
Willow Grove Guernseys 20
Wilsonview Dairy, Inc. 21
Wisconsin GBA 22
Yellow Creek Farm 19

TRADITION

The tradition of excellence in the Guernsey breed has been maintained throughout the years by dedicated people. A dream was established by a few foresighted breeders to develop a profitable cow that produced well and looked good. The tradition of continually researching and developing new advancements and technologies was established to enhance and maintain this dream. A Foundation was started to find these endeavors. Founded on these dreams and traditional values, the Guernsey Foundation has already brought success and new working knowledge to the Guernsey breed.

The legacy of this tradition is yours . . .
don't let these dreams die

The Guernsey Foundation
For more information, contact a Foundation officer.
Myron Erdman, Chairman, RR 1, Box 85, Chenoa, IL 61726; (815) 692-3090
Dr. Ernest Berousek, P.O. Box 851707, Yukon, OK 73085; (405) 324-5762
Daniel Brubaker, 150 W. Mosby Rd., Harrisonburg, VA 22801; (703) 434-4384
Clark Vilter, N56 W300020 Hwy K, Hartland, WI; (262) 367-2803
Seth Johnson, 7614 Slate Ridge Blvd., Reynoldsburg, OH 43068; (614) 864-2409

7614 Slate Ridge Blvd., P.O. Box 666, Reynoldsburg, Ohio 43068
Phone (614) 864-2409 Fax (614) 864-5614

What A Cow Family!

Introducing . . . **Bay Meadow Trumpets Jan Jul Jen**

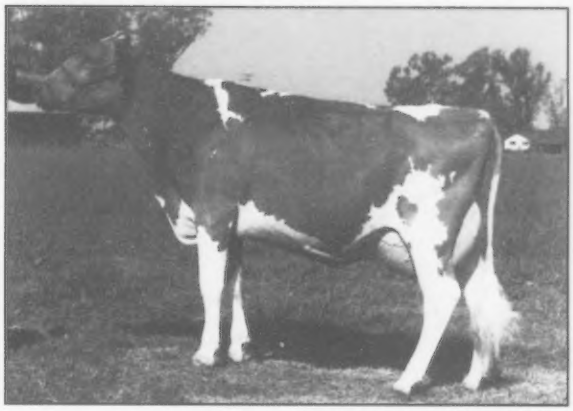

As a 2-year-old, she looks promising from any angle!

Her dam:

Bay Meadow Magic Janet
Excellent-90
2-01 342D 18,260M 4.2% 760F 3.5% 638P
4-06 365D 25,690M 4.1% 1,043F 3.4% 862P

Her granddam:

Bay Meadow Frank Julia
Very Good-86
3-04 365D 20,520M
4.8% 986F 3.6% 747P

Her 3rd dam:

Bay Meadow Ideal Jenny
Very Good-88
7-06 365D 22,470M
4.6% 1,040F 3.5% 792P

Celebrate our 50th Guernsey Anniversary with us at the National Convention in 2002!

Walt and Evelyn with son Paul

We're looking forward to hosting the National Guernsey Convention and invite you all to visit us in Sacramento, June 20-24, 2001.

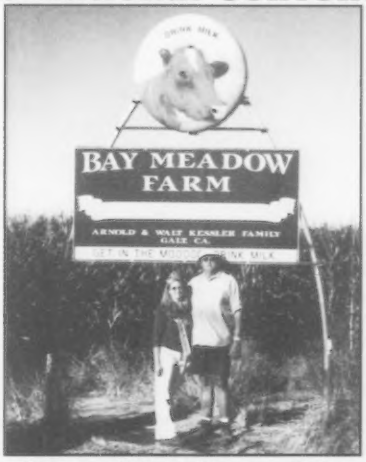

Walt gave National Guernsey Queen Hannah Kohler a preview this summer.

Arnold and Hannah

It's been a family affair for 50 years, and we're proud of the all-Guernsey herd we've built!

Walt Kessler
(209) 745-4244

Bay Meadow Farms

Galt, California • baymeadowf@aol.com

Arnold Kessler
Ranch (209) 745-1222

Five Top 300 CPI Cows!

Idle Neer Sharp Flame-ET, EX-91
95 8/01 CPI List
+1,063M +39F +25P +163CPI +2.9PTAT
3-01 305D 16,729M 4.5% 753F 3.5% 580P
365D 19,488M 4.5% 883F 3.5% 682P
Offspring:
Idle Neer Hotshot Flirt
Idle Neer Trumpet Frisky-Twin
Idle Neer Flames Folklore-Twin (bull)
Currently being flushed

Golden I Floyd Galaxy, VG-86
#256 8/01 CPI List
+961M +20F +29P +131CPI
2-00 305D 15,371M 3.8% 585F 3.4% 518P
365D 18,140M 3.8% 685F 3.4% 614P
Offspring:
Golden I T-Bone Gigi
Due to Sharp in March 2002

75 Idle Neer Sharp Fire, VG-88
#75 8/01 CPI List
+1,068M +112F +22P +168CPI +2.8PTAT
2-07 305D 17,009M 4.2% 709F 3.2% 539P
365D 19,661M 4.3% 841F 3.3% 639P
Offspring:
Idle Neer Tiger Foxy
Idle Neer Fireman (bull)

272 Golden I Spike Honeydew, VG-85
#272 8/01 CPI List
+1,023M +21F +24P +129CPI
2-09 305D 16,172M 4.3% 699F 3.4% 545P
348D 18,006M 4.3% 775F 3.4% 611P
Offspring:
Golden I Sharp Honeydrop

175 Idle Neer Trumpet Dorian, VG-85
175 8/01 CPI List
+1,486M +46F +33P +144CPI
2-01 305D 17,082M 4.2% 722F 3.1% 535P
316D 17,632M 4.2% 749F 3.1% 554P
Offspring:
Idle Neer Amen Dorine

IDLE NEER FARM
MR. & MRS. DONALD SYWASSINK
Herdsman Steve Sywassink
15373 Highway 92, Letts, IA 52754
Telephone (319) 729-4921

IDLE GOLD ASSOCIATES
Neil Jensen and family
Telephone (715) 268-8611
Steve Sywassink
(319) 729-5400
Breeders of Golden I Guernseys